

ELECTRICAL SYMBOL LIST

LIGHTING SYMBOLS

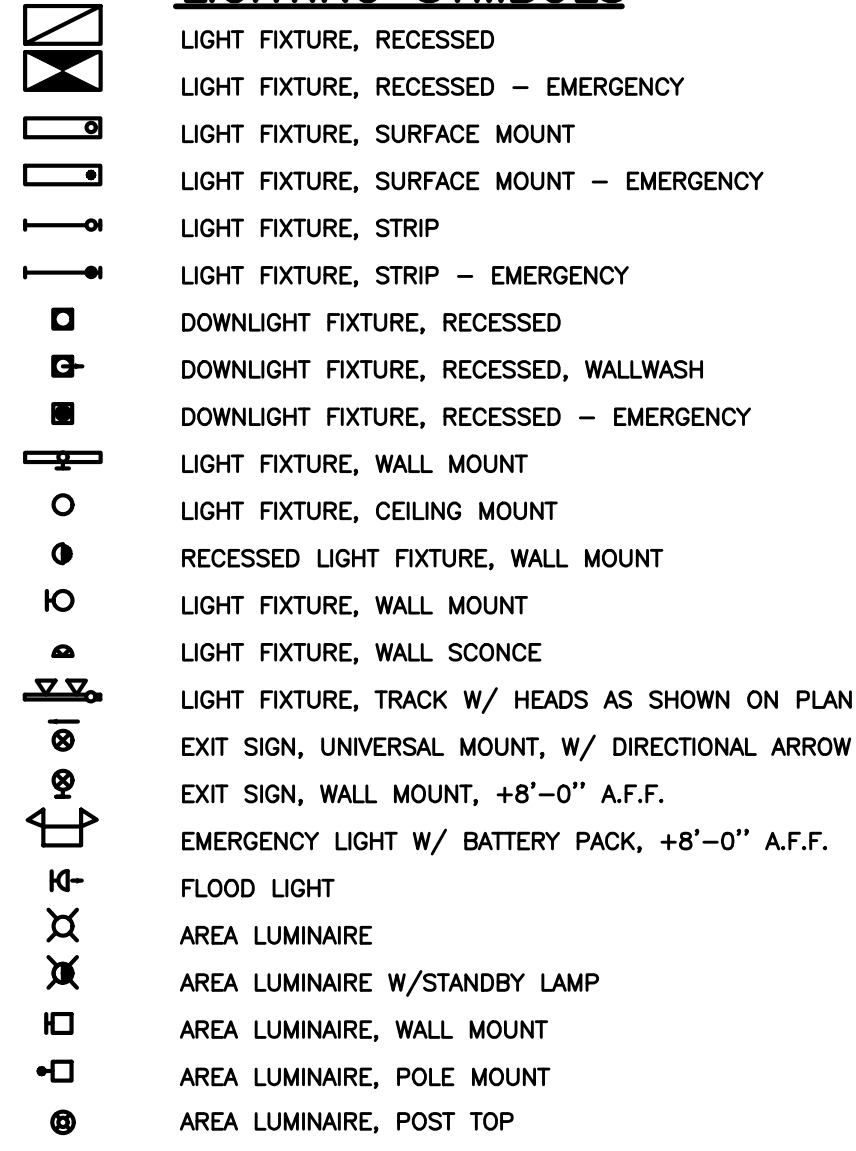

SWITCH SYMBOLS

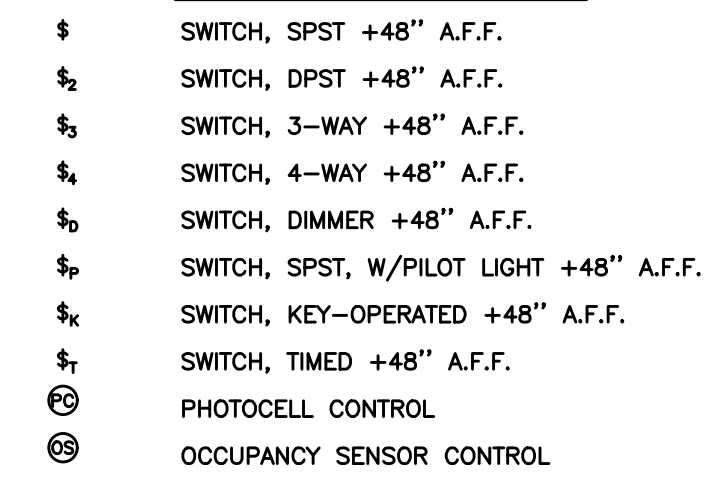

SIGNAL SYMBOLS

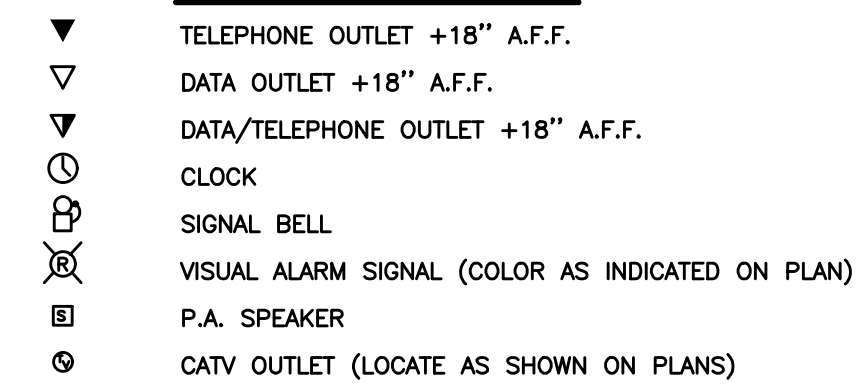

NOTATIONS

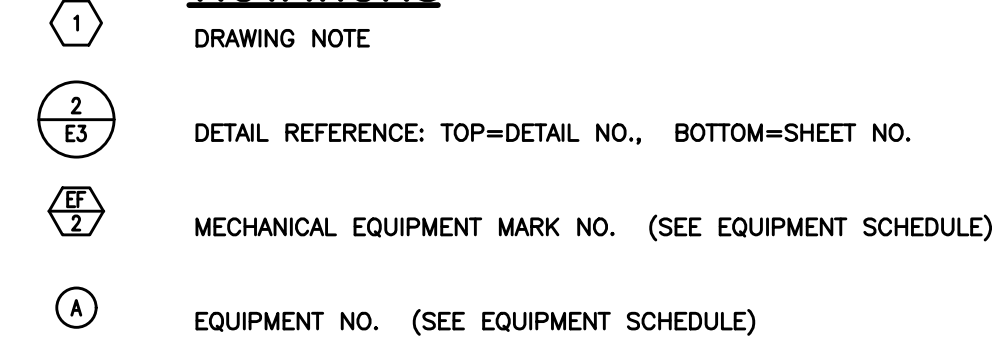

WIRING SYMBOLS

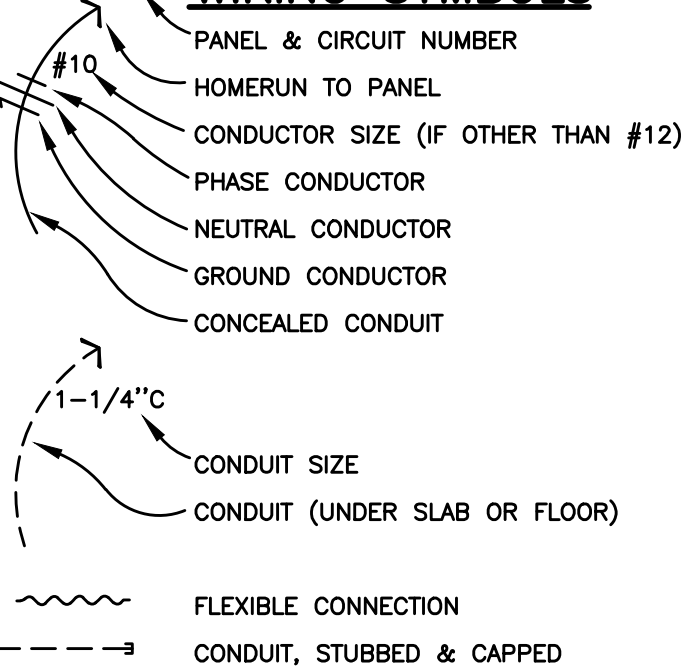

POWER SYMBOLS

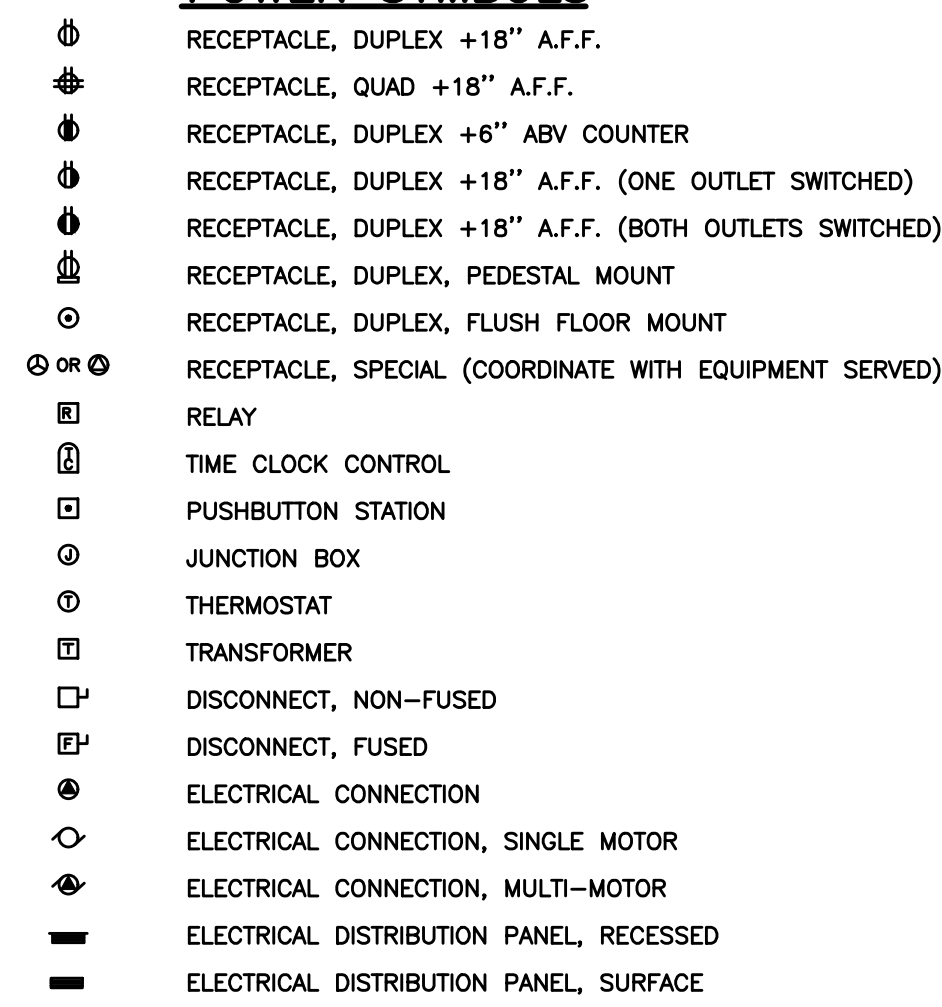

ONE-LINE DIAGRAM SYMBOLS

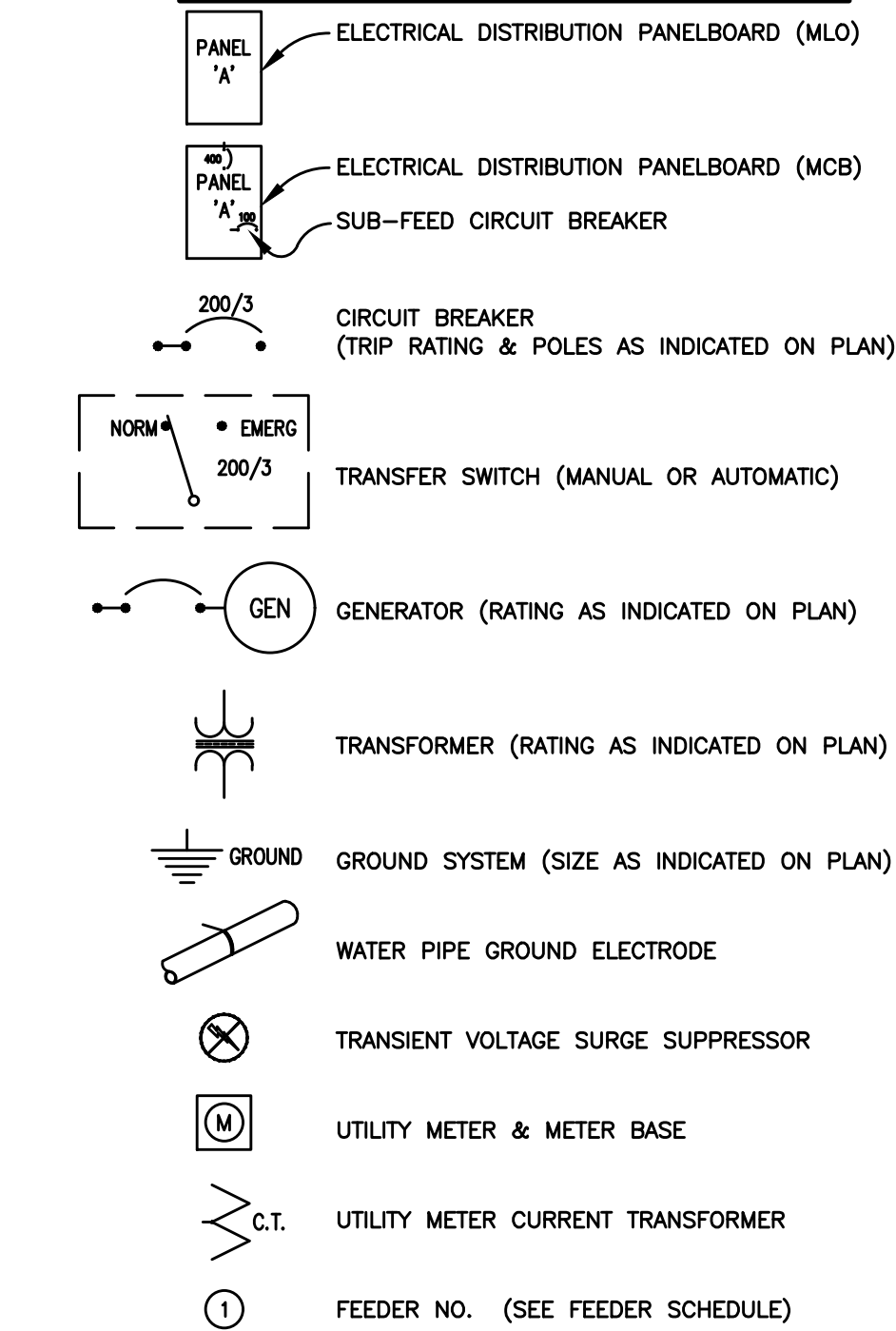

ABBREVIATIONS

'A'	LIGHT FIXTURE TYPE (SEE FIXTURE LIST)	I.G.	ISOLATED GROUND
A.F.F.	ABOVE FINISHED FLOOR	LCP	LIGHTING CONTROL PANEL
A.F.G.	ABOVE FINAL GRADE	MCB	MAIN CIRCUIT BREAKER
A.F.I.	ARC FAULT INTERRUPTER	MLO	MAIN LUGS ONLY
A.T.S.	TRANSFER SWITCH, AUTOMATIC	N.I.C.	NOT IN CONTRACT
C	CONDUIT	N.L.	NIGHT LIGHT
C.O.	CONDUIT ONLY	P	POLE
CATV	CABLE TELEVISION	PC	PARTIAL CIRCUIT
CB	CIRCUIT BREAKER	PH	PHASE
CCTV	CLOSED CIRCUIT TELEVISION	R.T.U.	REMOTE TELEMETRY UNIT
C.T.	CURRENT TRANSFORMER	U.G.	UNDERGROUND
(E)	EXISTING	U.O.N.	UNLESS OTHERWISE NOTED
FACP	FIRE ALARM CONTROL PANEL	VFD	VARIABLE FREQUENCY DRIVE
G.F.I.	GROUND FAULT INTERRUPTER	W	WIRE
GND	GROUND	W.G.	WIRE GUARD
HP	HORSEPOWER	W.P.	WEATHERPROOF

NOTE: SOME OF THE SYMBOLS AND ABBREVIATIONS ON THIS LIST MAY NOT APPLY TO THIS PROJECT.

LIGHTING FIXTURE LIST

TYPE	LAMP	MANUFACTURER	CATALOG NUMBER	DESCRIPTION	OPTIONS
A1	LED 3000K 2300LM 20W	NEO RAY LIGHTING (OR APPROVED OTHER)	S124DWC5750 SERIES	TYPE :4FT GENERAL PURPOSE STRIP MOUNTING :SURFACE HOUSING :STEEL LENS/REFL :ACRYLIC VOLTAGE :120V BALLAST :LED DRIVER	FINISH PER ARCHITECT AIE SHALL HAVE BATTERY BACKUP EQUIP. & STORAGE ROOMS
A2	LED 3000K 3000LM 31W	LITHONIA LIGHTING (OR APPROVED OTHER)	ZL1N-L46 SERIES	TYPE :4FT WALL BRACKET MOUNTING :SURFACE (+7'-0" MIN) HOUSING :STEEL LENS/REFL :ACRYLIC VOLTAGE :120V BALLAST :LED DRIVER	STAIRWELLS
A3	LED 3000K 2850LM 24W	NEO RAY LIGHTING (OR APPROVED OTHER)	S124RD1P SERIES	TYPE :4FT DIRECT/INDIRECT MOUNTING :SUSPENDED HOUSING :STEEL LENS/REFL :ACRYLIC VOLTAGE :120V BALLAST :LED DRIVER	FINISH PER ARCHITECT MOUNTING HEIGHT PER ARCHITECT AMENITY SPACES
A4	LED 4000K 3000LM 18W	LITHONIA LIGHTING (OR APPROVED OTHER)	FEML48 SERIES	TYPE :4FT ENCLOSED STRIP MOUNTING :SURFACE HOUSING :FIBERGLASS LENS/REFL :ACRYLIC VOLTAGE :120V BALLAST :LED DRIVER	ELEVATOR PIT, TOP OF SHAFT
B1	LED 3000K 12W	HYDREL LIGHTING (OR APPROVED OTHER)	LOWELL SERIES	TYPE :EXTERIOR SCENCE (UP/DWN) MOUNT :14'-0" ABOVE GRADE TO CENTER OF FIXTURE HOUSING :ALUMINUM LENS/REFL :CLEAR TEMPERED GLASS VOLTAGE :120V BALLAST :LED DRIVER	FINISH PER ARCHITECT UL LISTED WET LOCATION BUILDING FACADE, ROOF
B2	LED 3000K 2900LM 24W	LITHONIA LIGHTING (OR APPROVED OTHER)	WX1LED SERIES	TYPE :EXTERIOR WALL PACK MOUNTING :SURFACE (+7'-0") HOUSING :ALUMINUM LENS/REFL :ACRYLIC VOLTAGE :120V BALLAST :LED DRIVER	TYPE III DISTRIBUTION ROOF
B3	LED 3000K 750LM 10W	LITHONIA LIGHTING (OR APPROVED OTHER)	LDN6CYL SERIES	TYPE :6" DIA EXTERIOR CYLINDER MOUNTING :SURFACE HOUSING :ALUMINUM LENS/REFL :MATTIE DIFFUSER VOLTAGE :120V BALLAST :LED DRIVER	FINISH PER ARCHITECT WIDE FLOOD UL LISTED WET LOCATION ENTRY CANOPY
B4	LED 3000K 2420LM 31W	GLOWBACK LED (OR APPROVED OTHER)	LVLBP1.5 SERIES	TYPE :4FT LINEAR CEILING LIGHT MOUNTING :SURFACE HOUSING :ALUMINUM LENS/REFL :MATTIE DIFFUSER VOLTAGE :120V BALLAST :LED DRIVER	FINISH PER ARCHITECT UL LISTED WET LOCATION ENTRY CANOPY
B5	LED 3000K 20W	FOCUS INDUSTRIES (OR APPROVED OTHER)	DL-22 SERIES	TYPE :LANDSCAPE LIGHT MOUNTING :AT GRADE HOUSING :BRASS LENS/REFL : VOLTAGE :12V BALLAST :LED DRIVER	FINISH PER ARCHITECT PROVIDE ALL COMPONENTS FOR COMPLETE INSTALLATION. FIELD ADJUST UL LISTED WET LOCATION COURTYARD
B6	LED 3000K 2250LM 20W	HYDREL LIGHTING (OR APPROVED OTHER)	M9410C SERIES	TYPE :ADJUSTABLE IN-GROUND LIGHT MOUNTING :AT GRADE HOUSING :BRASS LENS/REFL : VOLTAGE :120V BALLAST :LED DRIVER	FINISH PER ARCHITECT FIELD ADJUST UL LISTED WET LOCATION LANDSCAPE BED
C1	LED 3000K 1075LM 9W	USAI LIGHTING (OR APPROVED OTHER)	P4RD SERIES	TYPE :4.5" DIA DOWNLIGHT MOUNTING :RECESSED HOUSING :STEEL LENS/REFL :NA VOLTAGE :120V BALLAST :LED DRIVER	FINISH PER ARCHITECT CIE SHALL HAVE BATTERY BACKUP LOBBY, CORRIDORS
C2 C2E	LED 3000K 1175LM 9W	USAI LIGHTING (OR APPROVED OTHER)	P3RD SERIES	TYPE :3" DIA DOWNLIGHT MOUNTING :RECESSED HOUSING :STEEL LENS/REFL :NA VOLTAGE :120V BALLAST :LED DRIVER	FINISH PER ARCHITECT C2E SHALL HAVE BATTERY BACKUP LOBBIES
C3	LED 3000K 935LM 11W	SUNPARK LIGHTING (OR APPROVED OTHER)	FL03240-VI SERIES	TYPE :2FT VANTY LIGHT MOUNTING :SURFACE (+6" ABOVE MIRROR) HOUSING :STEEL LENS/REFL :ACRYLIC VOLTAGE :120V BALLAST :LED DRIVER	RESTROOM
U1	LED 2700K 1000LM 15W	DESIGN CLASSICS (OR APPROVED OTHER)	DFR615-H-927-WH	TYPE :6" DIA CEILING LIGHT MOUNTING :SURFACE HOUSING :ALUMINUM LENS/REFL :ACRYLIC VOLTAGE :120V BALLAST :LED DRIVER (0-10 DIMMING)	UL LISTED WET LOCATION UNIT KITCHEN, BATH, HALL
U2	LED 3000K 1600LM 20W	KUZCO LIGHTING (OR APPROVED OTHER)	FM3511 SERIES	TYPE :11" DIA CEILING LIGHT MOUNTING :SURFACE HOUSING :STEEL LENS/REFL :FROSTED GLASS VOLTAGE :120V BALLAST :LED DRIVER (0-10 DIMMING)	FINISH PER ARCHITECT UNIT BEDROOM
U3	LED 3000K 1600LM 20W	KUZCO LIGHTING (OR APPROVED OTHER)	VL62220 SERIES	TYPE :20" VANTY BAR MOUNTING :SURFACE (+6" ABOVE MIRROR) HOUSING :STEEL LENS/REFL :ACRYLIC VOLTAGE :120V BALLAST :LED DRIVER (0-10 DIMMING)	FINISH PER ARCHITECT UNIT BATHROOM
X1 X2 (1.5W)	LED (GREEN LETTERS)	LITHONIA DMF LIGHTING (OR APPROVED OTHER)	LE EL N SERIES DLED500EM-G	TYPE :EXIT SIGN MOUNTING :UNIVERSAL HOUSING :DIE-CAST ALUMINUM LENS/REFL :SINGLE FACE/DUAL FACE VOLTAGE :120V BALLAST :NICKLE CADMIUM BATTERY	X1=SINGLE SIDE X2=DOUBLE SIDE

GENERAL LIGHTING NOTES:

- WHEREVER POSSIBLE, SELECTED LIGHT FIXTURES SHALL HAVE ENERGY EFFICIENT LAMPS, BALLASTS & DRIVERS AND/OR HAVE ENERGY COMPLIANT RATINGS SUCH AS DLC, ENERGY STAR, ETC.
- VERIFY ALL FIXTURE FINISHES WITH ARCHITECT PRIOR TO BID.
- VERIFY ALL FIXTURE LOCATIONS AND MOUNTING HEIGHTS WITH ARCHITECT PRIOR TO ROUGH IN.
- ALL LIGHTING SHALL BE 3000 KELVIN UNLESS OTHERWISE NOTED.
- ALL PRODUCT SUBSTITUTIONS AND VALUE ENGINEERING SHALL BE SUBMITTED DURING BID PHASE, SHALL MEET DESIGN INTENT AND ARE SUBJECT TO OWNER APPROVAL.
- EGRESS LIGHTING SHALL BE PROVIDED TO MEET MINIMUM LIGHT LEVELS AS DESCRIBED PER OREGON STRUCTURAL SPECIALTY CODE 1006.3.
- BUILDING EXTERIOR & SITE LIGHTING SHALL BE CONTROLLED VIA PHOTOCELL, EITHER INTEGRAL OR REMOTE, OR BY TIME CLOCK FOR DUSK-TILL-DAWN OPERATION.
- LIGHTING FIXTURES DESIGNATED AS NIGHT LIGHTS (N.L.) AND STAIRWELL LIGHTS SHALL BE ON 24/7.
- STAIRWELL LIGHTS SHALL BE PROVIDED WITH OCCUPANCY SENSOR(S), EITHER INTEGRAL OR REMOTE, TO PROVIDE 50% LIGHT REDUCTION DURING PERIODS OF INACTIVITY. ONCE ACTIVATED, LIGHTS ARE TO REMAIN AT 100% OUTPUT FOR A MINIMUM OF 20 MINUTES.
- DESIGN INTENT FOR CORRIDOR LIGHT FIXTURES TO BE CONTROLLED SUCH THAT THE FIXTURES DIM BY 50% DURING PERIODS OF LOW ACTIVITY. UPON DETECTION, LIGHTS SHALL RETURN TO 100% AND REMAIN AT FULL OUTPUT FOR A MINIMUM OF 30 MINUTES BEFORE RETURNING TO THE DIMMED STATE. FIXTURES ON EMERGENCY POWER CIRCUITS SHALL REMAIN 'ON' 24/7.

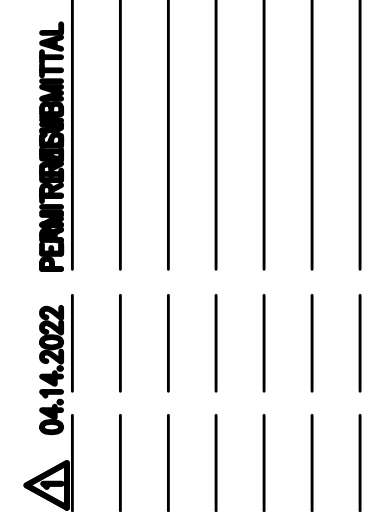

Date: 04.08.2022
Proj No: 10105
Drawn By: DMT
Chkd By: RLC
DSGN By: DMT
Acad File:

SW PARK APARTMENTS
RYSTADT
2057 SW PARK AVE.
PORTLAND OREGON

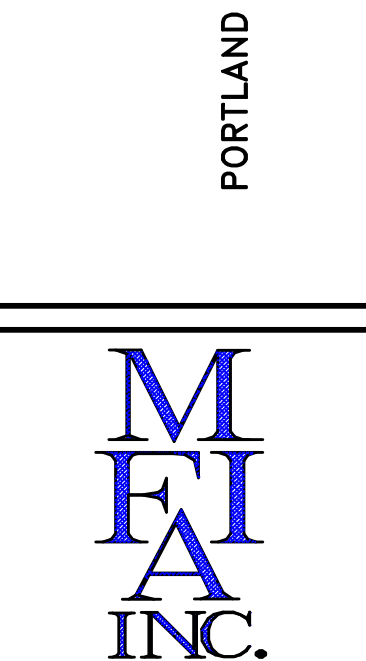

Consulting Engineers
2007 S.E. Ash St.
Portland, OR 97214
PHN: (503) 234-0548
FAX: (503) 234-0677
WWW.MEIA-ENG.COM

SHEET

E1.00

OF 4

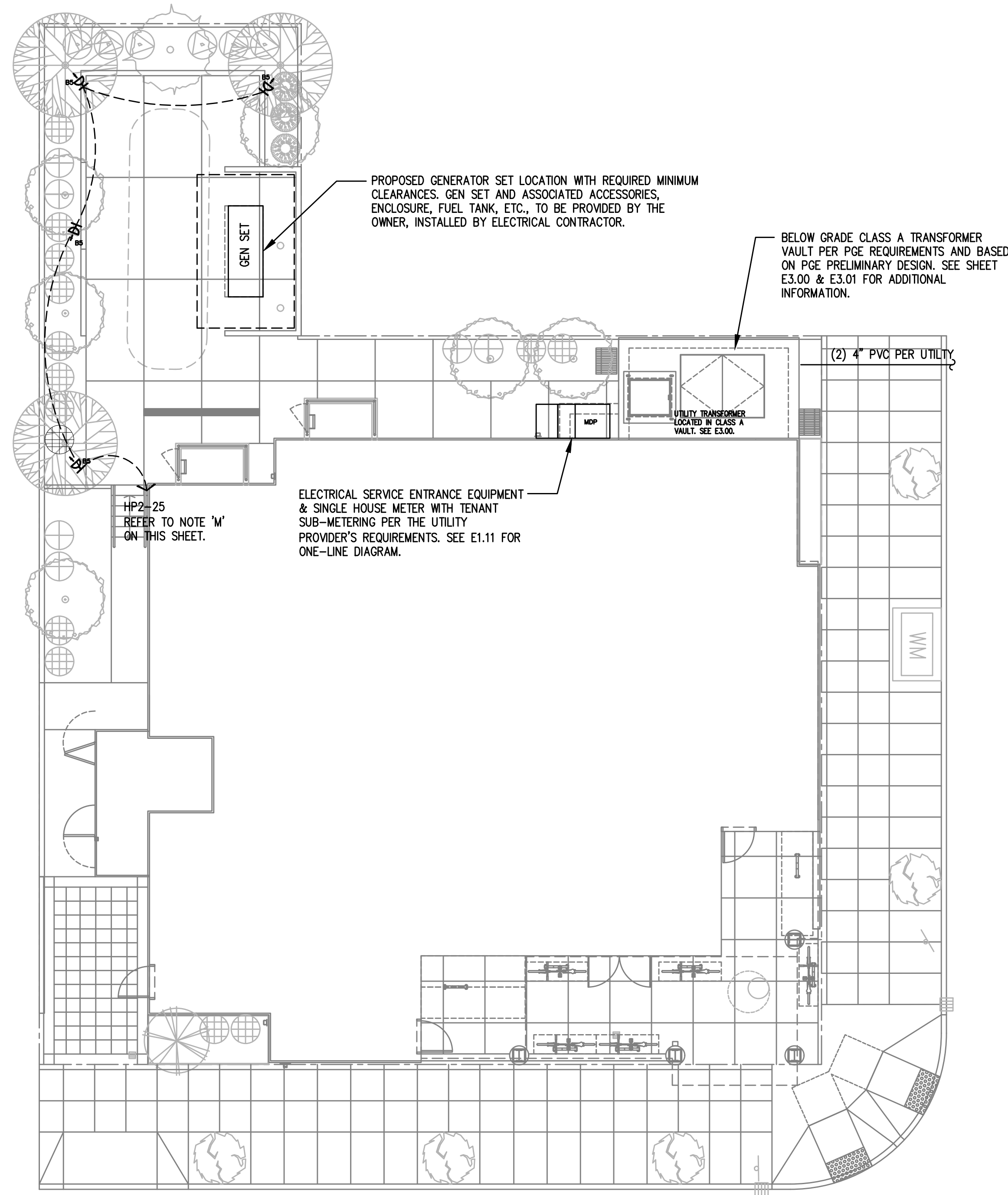

GENERAL NOTES:

- A. ALL WORK SHALL BE PERFORMED IN ACCORDANCE WITH ALL APPLICABLE LOCAL, STATE AND NATIONAL CODES.
- B. ELECTRICAL PLANS ARE DIAGRAMMATIC AND MAY OR MAY NOT REFLECT ACTUAL FIELD CONDITIONS.
- C. REFER TO LIGHTING PLANS FOR BUILDING MOUNTED LIGHT FIXTURE LOCATIONS.
- D. COORDINATE WITH LOCAL UTILITY PROVIDER FOR EXACT SERVICE CONDUIT AND CONDUCTORS REQUIREMENTS.
- E. ALL UTILITY WORK SHALL BE DONE IN ACCORDANCE WITH CLARK PUBLIC UTILITIES ELECTRICAL SERVICE REQUIREMENTS.
- F. U.G. PRIMARY FEEDER SHALL HAVE A MINIMUM 48 INCH BURY.
- G. U.G. SECONDARY FEEDER SHALL HAVE A MINIMUM 36 INCH BURY.
- H. REFER TO SHEET E1.11 FOR ONE-LINE DIAGRAM, LOAD SUMMARY INFORMATION AND TYPICAL FEEDER SCHEDULE.
- I. SECONDARY CONDUIT SWEEPS SHALL BE MINIMUM 60 INCH RADIUS WITH A MINIMUM OF 7'-0" STRAIGHT CONDUIT RUN BETWEEN SWEEPS.
- J. CONTRACTOR SHALL REVIEW THE UTILITY PROVIDER'S ELECTRICAL SERVICE REQUIREMENTS PRIOR TO THE START OF ANY WORK.
- K. LOCATION AND INSTALLATION OF THE PRIMARY AND SECONDARY CONDUITS, TRANSFORMER, ETC. SHALL BE PROVIDED PER UTILITY PROVIDER'S ELECTRICAL SERVICE REQUIREMENTS.
- L. CONTRACTOR SHALL REVIEW ALL PROJECT DOCUMENTS AND SPECIFICATIONS IN DETAIL AND REFER TO THE DOCUMENTS THROUGHOUT THE CONSTRUCTION.
- M. VERIFY LOW VOLTAGE LANDSCAPE LIGHTING FIXTURES & LOCATIONS AND PROVIDE POWER CONNECTIONS AS REQUIRED PER THE LANDSCAPE PLAN SET.

UTILITY REQUIREMENTS

- 1. CUSTOMER TO PROVIDE ALL TRENCHING AND BACKFILLING. TRENCH TO BE 36 INCHES DEEP AND 30 INCHES WIDE, MEASURED FROM FINAL GRADE.
- 2. ALL UTILITY CONDUCTORS TO BE INSTALLED IN GRAY SCHEDULE 40, ELECTRICAL GRADE, PVC CONDUIT WITH NYLON PULL STRINGS (MIN 500 LBS. TEST). CLARK PUBLIC UTILITIES TO DETERMINE THE SIZE AND NUMBER OF CONDUITS REQUIRED. ALL ELBOWS TO BE 36 INCH (MIN) RADIUS. ALL BENDS MAY BE FACTORY MADE. IF MORE THAN 270 DEGREES OF BENDS OR IF RUN IS LONGER THAN 150 FEET, BENDS MUST BE RIGID STEEL.
- 3. CONSULT WITH UTILITY REPRESENTATIVE 2 WEEKS BEFORE STARTING MAIN POWER TRENCHING FOR A PRE-CONSTRUCTION CONFERENCE. INCLUDED IN THIS CONFERENCE WILL BE EXCAVATOR, CPU, TELCO, CATV, AND GAS.
- 4. CONTRACTOR TO LOCATE ALL UNDERGROUND UTILITIES BEFORE TRENCHING.

CLASS A TRANSFORMER VAULT ROOM GENERAL NOTES:

- 1. ALL MATERIALS AND PRODUCTS USED WITHIN THE CLASS A VAULT IS SUBJECT TO THE UTILITY PROVIDER'S APPROVAL.
- 2. PRIMARY SERVICE CONDUCTORS FROM THE PROPERTY LINE TO THE VAULT SHALL BE IN SCHEDULE 40 PVC PER THE UTILITY PROVIDER'S DIRECTION. ALL CONDUIT PENETRATIONS MUST BE SEALED WITH A FLEXIBLE NON-SHRINK HYDROPHOBIC GROUT TO PREVENT WATER INTRUSION.
- 3. NON-METALIC SEISMIC-APPROVED CABLE TRAY WITH GALVANIZED HARDWARE SHALL BE INSTALLED IN VAULT ROOMS WITH CEILING GREATER THAN 10 FEET HIGH.
- 4. VAULT ROOM DOORS SHALL BE BLAST-RATED METAL DOORS. DOORS AND VENT SHUTTERS MUST HAVE A THREE HOUR BLAST & FIRE RATING PER NFPA 450.43.
- 5. ALL OPENING, GAPS & CRACKS MUST BE SEALED WITH THREE-HOUR RATED FIRE CAULKING. CONSULT UTILITY PROVIDER FOR APPROVED PRODUCTS.
- 6. PROVIDE TWO "RATE TO RISE" HEAT DETECTORS PER THE UTILITY PROVIDER'S REQUIREMENTS. LOCATE ONE ABOVE THE TRANSFORMER AND ONE OTHER WITHIN THE ROOM.
- 7. VAULT VENTS MUST HAVE SHUTTERS THAT ARE AUTOMATICALLY CLOSED BY THE HEAT DETECTOR IN THE FIRE SUPPRESSION SYSTEM HEAT DETECTORS SHALL MEET NFPA 72 REQUIREMENTS.
- 8. REFER TO SHEETS E3.00 & E3.01 FOR MORE INFORMATION REGARDING THE CLASS 'A' TRANSFORMER VAULT ROOM.

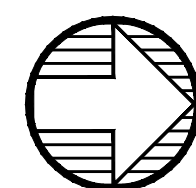

1 ELECTRICAL SITE PLAN
 E1.01 SCALE: 1/8" = 1'-0"

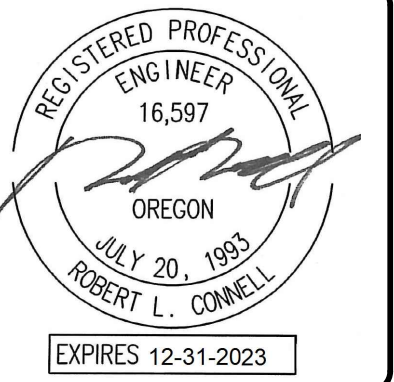

DATE: 04-08-2022	DATE: 04-08-2022
PROJ NO: 10105	PERMITS/REVISIONS
DRAWN BY: DMT	
CHKD BY: RLC	
DSGN BY: DMT	
ACAD FILE:	

SW PARK APARTMENTS
RYSTADT
2057 SW PARK AVE.
 PORTLAND OREGON
ELECTRICAL SITE PLAN



Consulting Engineers
 2007 S.E. Ash St.
 Portland, OR 97214
 PHN: (503) 234-0548
 FAX: (503) 234-0877
 WWW.MFA-ENG.COM

SHEET
E1.01
 OF 4

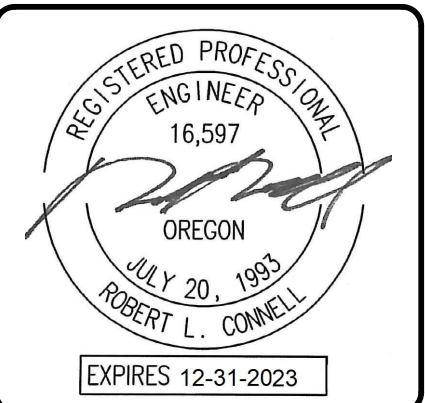

DATE: 11-06-2020
 PROJECT NO: 10105
 DRAWN BY: DMF
 CHECKED BY: RLC
 DESIGNED BY: DMF
 ACAD FILE:

SW PARK APARTMENTS
RYSTADT
2057 SW PARK AVE.
 PORTLAND OREGON



Consulting Engineers
 2007 S.E. Ash St.
 Portland, OR 97214
 PHN: (503) 234-0548
 FAX: (503) 234-0877
 WWW.MFA-ENG.COM

SHEET
E1.11
 OF 4

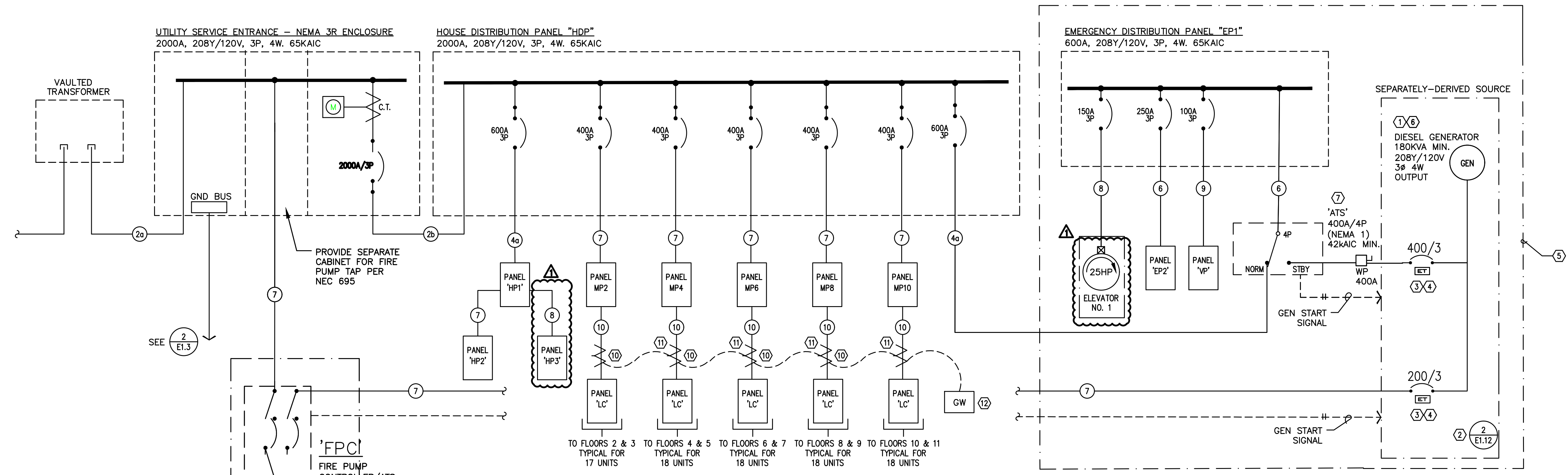

1 ELECTRICAL ONE-LINE DIAGRAM
 E1.11 208/120v, 3ph, 4w

SW Park Ave. Apartments
Electrical Service Load - Main Distribution (MDP-House Only)

LOAD:	LIGHTS	RECEPT	HEAT	KITCHEN	EQUIP	MOTORS	MISC	LARGEST MOTOR
House Loads	3,358	23,680	11,536	2,400	55,200	42,764		
Generator Loads							156000	
SUBTOTAL	3,358	23,680	11,536	2,400	55,200	42,764	156,000	0
X-FACTOR	1	1 + .5	1	1	1	1	1	0
CODE LOAD:	4,198	16,840	11,536	1,560	55,200	42,764	156,000	0

CONN LOAD:	295 KVA
VOLTS:	208 3ph
TOTAL CALC:	288 KVA
CALC AMPS:	800 AMPS

4/10/2022

Park Ave. Apartments
Generator Load Summary

LOAD:	LIGHTS	RECEPT	HEAT	KITCHEN	EQUIP	MOTORS	MISC	LARGEST MOTOR
Panels EP1 & EP2	3,995	500			10,900	38,952		
Panel VP	1,875	2,400			1,000	1,920		
Elevator (25hp)							38952	
Fire Pump (40hp)							43200	43,200
SUBTOTAL	5,870	2,900	0	0	11,900	40,872	82,152	43,200
X-FACTOR	1	1 + .5	1	1	1	1	1	0
CODE LOAD:	7,338	2,900	0	0	11,900	40,872	82,152	10,800

CONN LOAD:	144 KVA
VOLTS:	208 3ph
TOTAL CALC:	156 KVA
CALC AMPS:	433 AMPS

4/10/2022

FEEDER SCHEDULE (COPPER)

NO.	AMPS	CONDUIT	CONDUCTOR	
1		PRIMARY	BY UTILITY CO.	& GND
2a		*(12) 5"	BY UTILITY CO.	& GND
2b	2500A	*(6) 4"	ea w/ (4) #600Kcm	& (1) #350Kcm
3	1200A	*(3) 4"	ea w/ (4) #600Kcm	& (1) #3/0 GND
4	800A	*(2) 4"	ea w/ (4) #600Kcm	& (1) #1/0 GND
4c	600A	*(2) 3"	ea w/ (4) #350Kcm	& (1) #1 GND
5	400A	3 1/2"	(4) #500Kcm	& (1) #3 GND
6	250A	2 1/2"	(4) #250Kcm	& (1) #4 GND
7	200A	2"	(4) #3/0	& (1) #6 GND
8	150A	2"	(4) #1/0	& (1) #6 GND
9	100A	1 1/2"	(4) #1	& (1) #8 GND
10	100A	1 1/2"	(3) #1	& (1) #8 GND

* PARALLEL FEEDER

ONE-LINE GENERAL NOTES:

- A. COORDINATE ALL WORK ASSOCIATED WITH ELECTRIC SERVICE WITH LOCAL UTILITY PROVIDER. PROVIDE ALL CONDUIT, GROUNDING, TRANSFORMER VAULT/PAD, ETC., IN ACCORDANCE WITH SERVING UTILITY REQUIREMENTS.
- B. COORDINATE METERING REQUIREMENTS WITH UTILITY.
- C. FOR LOAD CENTER FEEDER LENGTHS GREATER THAN 145'-0" FROM METER CENTER, INCREASE WIRE SIZE ONE SIZE UP FOR VOLTAGE DROP.
- D. PER NEC 240.87, THE ELECTRICAL CONTRACTOR SHALL PROVIDE DOCUMENTATION FOR ARC ENERGY REDUCTION DEVICE(S) FOR CIRCUIT BREAKERS 1200A OR GREATER. CONTRACTOR SHALL PROVIDE AN ENERGY-REDUCING ACTIVE FLASH MITIGATION SYSTEM OR OTHER METHOD APPROVED BY THE NEC.
- E. USE OF ALUMINUM CONDUCTORS, AS ALLOWED BY CODE, MAY BE SUBSTITUTED FOR COPPER. CONTRACTOR SHALL PROVIDE WRITTEN SUBSTITUTION REQUEST DEMONSTRATING THAT THE PROPOSED PRODUCT IS EQUIVALENT TO COPPER IN ALL ASPECTS.
- F. ACCEPTABLE POWER MONITORING SYSTEM MANUFACTURERS ARE:
 SIEMENS SEM3
 E-MON D-MON
 SQUARE D POWERLOGIC
 OR AS APPROVED BY SUBMITTAL PROCESS.

ONE-LINE NOTES:

1. ESTIMATED GENERATOR STARTING LOAD IS BASED ON THE ELEVATOR & FIRE PUMP MOTORS BEING PROVIDED WITH REDUCED STARTING.
2. PROVIDE GROUND FOR SEPARATELY DERIVED SYSTEM PER NEC.
3. PROVIDE ELECTRONIC TRIP CIRCUIT BREAKER. EXACT BREAKER TYPE, SETTINGS, ETC. TO BE VERIFIED AND AS DETERMINED BY SELECTIVE COORDINATION STUDY AS PERFORMED BY THE ELECTRICAL DISTRIBUTION EQUIPMENT MANUFACTURER.
4. COORDINATE INSTALLATION OF OUTPUT BREAKERS WITH GENERATOR MANUFACTURER TO SELECTIVELY COORDINATE WITH POWER STUDY RECOMMENDATIONS.
5. 'LIFE SAFETY' BRANCH TO MEET ALL REQUIREMENTS OF NEC 700. CONTRACTOR SHALL BE AWARE THAT MFA HAS ATTEMPTED TO INDICATE EQUIPMENT AND SIZES THAT WILL SELECTIVELY COORDINATE, BUT WILL NOT BE KNOWN UNTIL ELECTRICAL EQUIPMENT MANUFACTURER PERFORMS THE REQUIRED POWER STUDIES AS SPECIFIED IN 26 05 73. CHANGES MAY BE NECESSARY AFTER THE BID.
6. GENERATOR IS SIZED TO OPERATE ONLY ONE ELEVATOR AT A TIME. COORDINATE WITH ELEVATOR & GENERATOR PROVIDERS FOR AUTOMATIC SEQUENTIAL OPERATION AS REQUIRED UNDER ASME A17.1, SECTION 2.27.2.1 THROUGH 2.27.2.5.
7. THE AUTOMATIC TRANSFER SWITCH FOR THE EMERGENCY PANEL "EDP" SHALL OPERATE SUCH THAT THE EGRESS LOADS ARE SWITCHED TO GENERATOR POWER WITHIN 10 SECONDS AND THE ELEVATOR(S) SWITCHED WITHIN 60 SECONDS OF A POWER FAILURE.

8. CONSULT MECHANICAL, PLUMBING AND/OR FIRE ALARM PLANS AND VERIFY EXACT POWER REQUIREMENTS FOR THE FIRE PUMP.
9. CONSULT ELEVATOR PROVIDER FOR INSTALLATION AND POWER REQUIREMENTS PRIOR TO ROUGH IN.
10. PROVIDE CIRCUIT BREAKER WITH INTEGRAL LOAD MONITORING MODULE COMPATIBLE WITH POWER MONITORING SYSTEM. SEE MANUFACTURER SPECIFICATIONS FOR WEB BASED POWER MONITORING SYSTEM REQUIREMENTS.
11. SERIAL COMMUNICATIONS CABLE, 18 AWG MINIMUM. BELDEN 9463 OR APPROVED.
12. PROVIDE LOAD MONITORING NETWORK GATEWAY COMPATIBLE WITH POWER MONITORING SYSTEM.

13. GENERATOR SET AND ALL ASSOCIATED COMPONENTS AND ACCESSORIES TO BE PROVIDED BY OWNER. THE ELECTRICAL CONTRACTOR SHALL PROVIDE INSTALLATION, POWER CONNECTIONS, COORDINATION AND TESTING AS REQUIRED FOR A COMPLETE INSTALLATION. CONSULT MANUFACTURER'S DOCUMENTATION AND DIVISION 26 SPECIFICATIONS FOR ADDITIONAL INFORMATION.

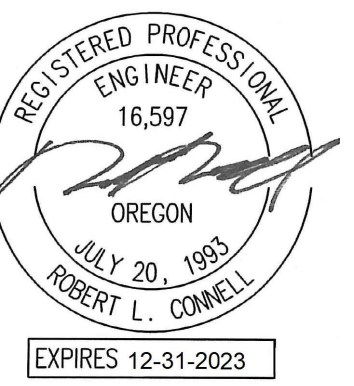

PERMIT RESUBMITTAL
Date: 11-06-2020
Proj No: 10105
Drawn By: DMJ
Chkd By: RLC
DSGN BY: DMJ
Acad File:

SW PARK APARTMENTS
RYSTADT
2057 SW PARK AVE.
ELECTRICAL DETAILS
PORTLAND OREGON



Consulting Engineers
2007 S.E. Ash St.
Portland, OR 97214
PHN: (503) 234-0548
FAX: (503) 234-0877
WWW.MFA-ENG.COM

SHEET

E1.13

OF 4

MECHANICAL EQUIPMENT SCHEDULE table with columns: NO., EQUIPMENT NAME, HP/KW, VOLTS, PH, AMPS, CONDUIT, WIRE, GND, CIRCUIT. Includes items like EXHAUST FAN, WALL HEATER, SPLIT SYST, PUMP, SUPPLY FAN, WATER HEATER.

- GENERAL EQUIPMENT NOTES:
A. CONTRACTOR/DESIGNER SHALL VERIFY ALL MECHANICAL EQUIPMENT CONNECTION LOAD REQUIREMENTS WITH THE MECHANICAL EQUIPMENT PROVIDER PRIOR TO ROUGH IN.
B. MECHANICAL EQUIPMENT SIZES SHOWN IN THE MECHANICAL SCHEDULE ABOVE ARE FOR REFERENCE ONLY AND MAY NOT REFLECT THE ACTUAL EQUIPMENT TO BE INSTALLED.
C. INDOOR & OUTDOOR COMPONENTS OF THE MINI-SPLIT SYSTEMS ARE INTERCONNECTED. CONSULT WITH AND COORDINATE THE ELECTRICAL REQUIREMENTS AND EXACT LOCATIONS WITH THE HVAC EQUIPMENT INSTALLER PRIOR TO ROUGH IN.
D. REFER TO TYPICAL UNIT PLAN LOAD CENTER SCHEDULES ON THIS SHEET FOR CIRCUITING INFORMATION.
E. EXHAUST FAN EF-6 TO BE INTERCONNECTED WITH IHP/OHP-1 SPLIT SYSTEM. CONSULT MECHANICAL EQUIPMENT INSTALLER FOR ADDITIONAL INFORMATION.

SW Park Ave. Apartments Electrical Service Load - Main Distribution (MDP) table with columns: LOAD, LIGHTS, RECEIPT, HEAT, KITCHEN, EQUIP, MOTORS, MISC, LARGEST MOTOR. Includes SUBTOTAL, X-FACTOR, CODE LOAD, CONN LOAD, VOLTS, TOTAL CALC, CALC AMPS.

Park Ave. Apartments RESIDENTIAL LOAD SUMMARY table with columns: UNIT TYPE, QTY, PER FLOOR, TOTAL, AREA, LTG, SM, COOK TOP, MICRO/HOOD, MOTORS, LARGEST OF. Includes VOLTS, DEMAND FACTOR, TOTAL CALCULATED, CALCULATED AMPS, and NOTE.

DWELLING UNIT LOAD CALCULATION. Project: Park Ave Apartments. Unit Type: Studio. Area: 325 square feet (average). Includes load breakdown for general lighting, laundry, cook top, etc., and TOTAL LOAD.

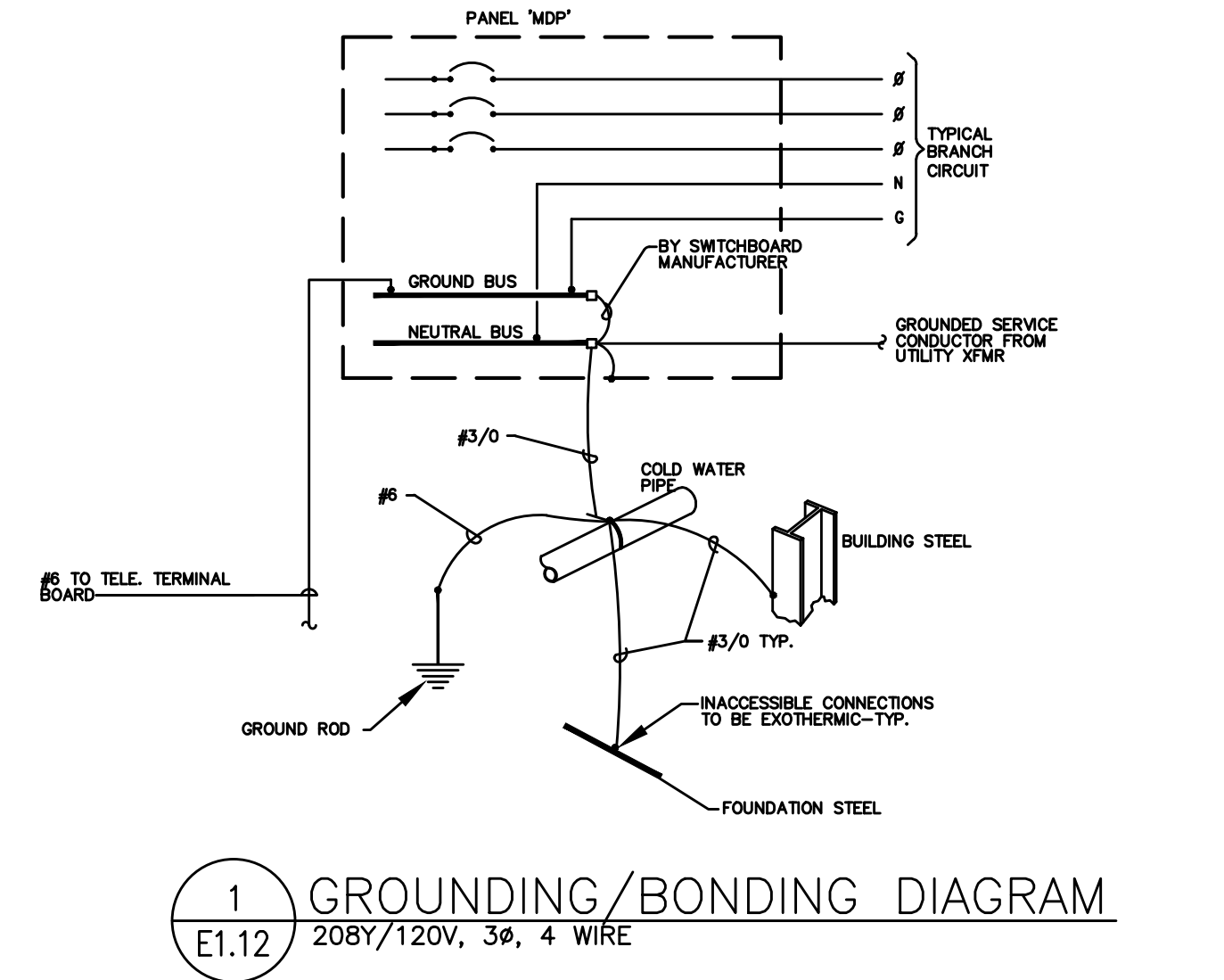

MFA CIRCUIT DIRECTORY 10-Apr-22 table with columns: Loadcenter Name, mounting, location, voltage, phase, bus & main. Lists various circuits like LIGHTS-KITCHEN/LIVING, RECEPT, etc.

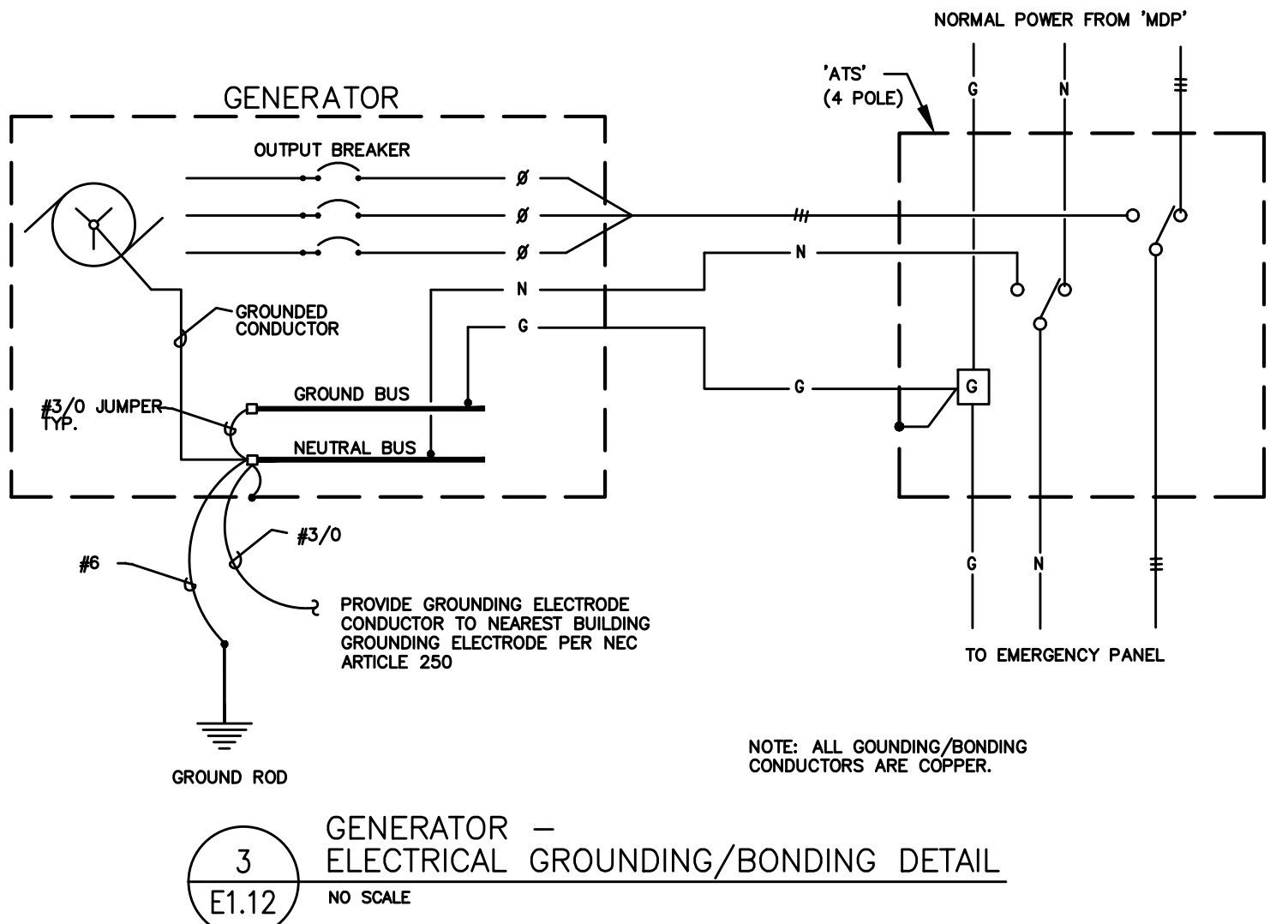

- NOTES:
1. (A) DENOTES: ARC-FAULT INTERRUPTER CIRCUIT BREAKER. INSTALL PER NEC 210.12.
2. LOADS FOR THIS PANEL ARE INDICATED ON THE "DWELLING UNIT LOAD CALCULATION".
3. BREAKER & WIRE SHALL BE SIZED FOR EQUIPMENT INSTALLED.
4. (G) DENOTES GFIC RATED BREAKER.

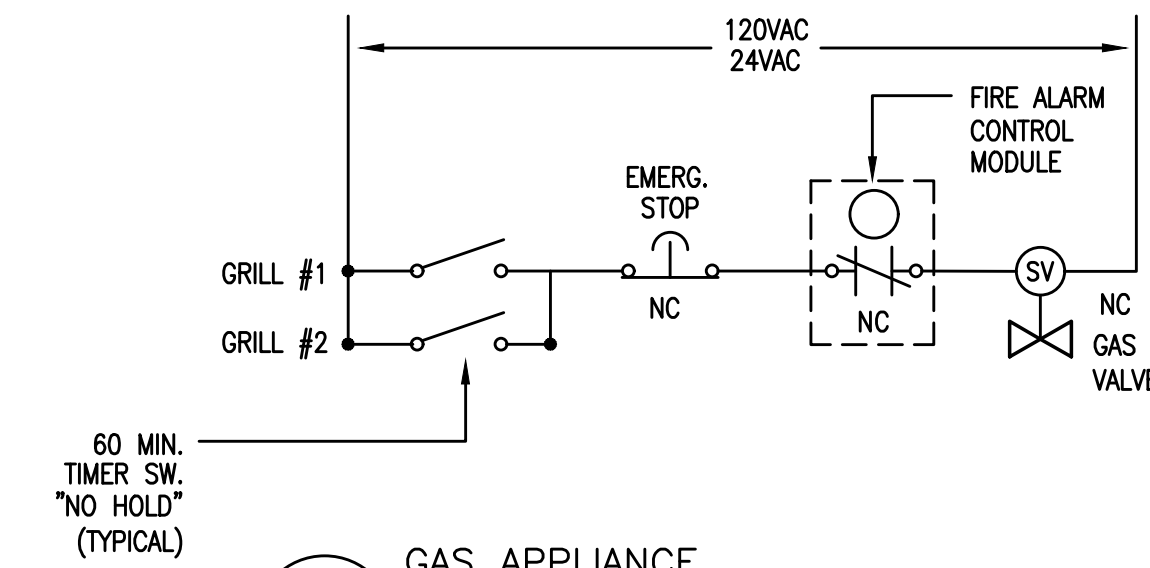
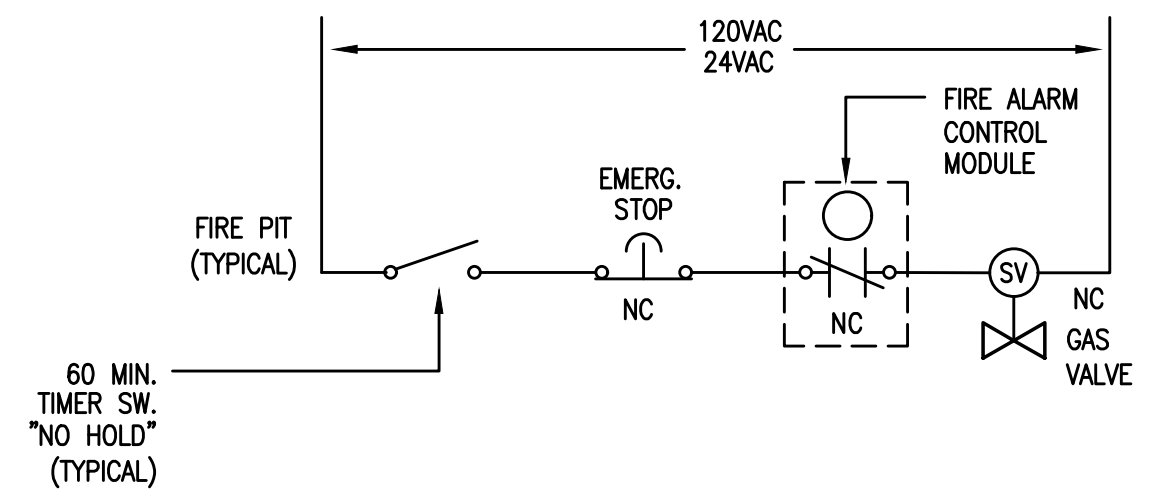

1 GAS APPLIANCE EMERGENCY SHUT-OFF DIAGRAM
E1.14 SCALE: NONE

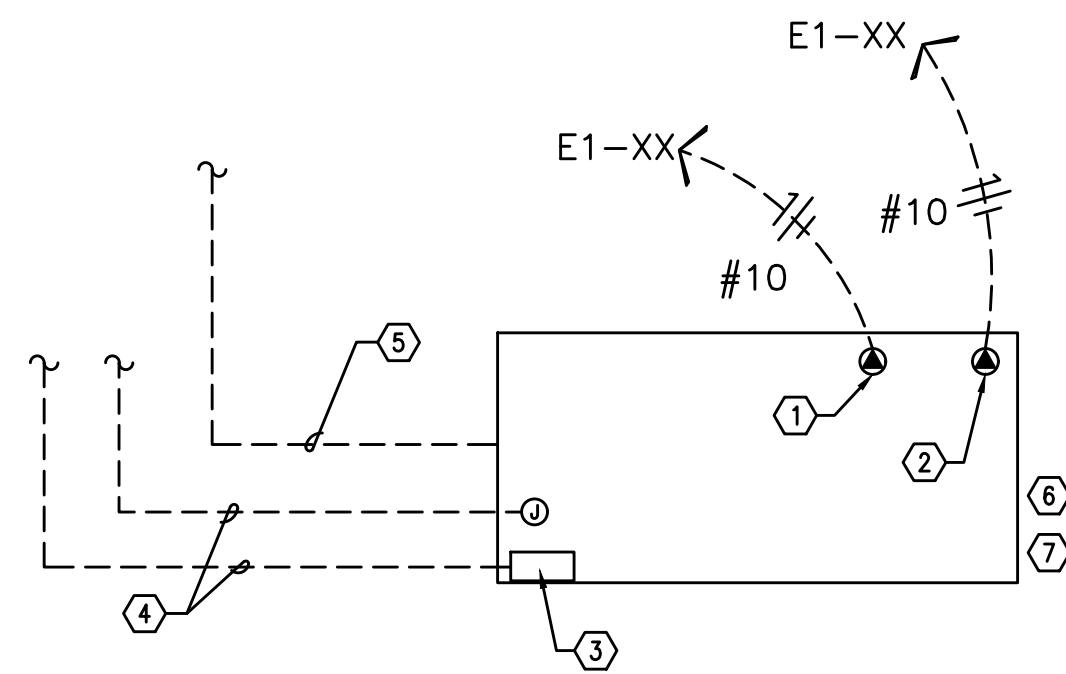

2 GENERATOR CIRCUITING DETAIL
E1.14 NO SCALE

NOTES:

- 120V GENERATOR BLOCK HEATER. SEE PANEL E1.
- 120V GENERATOR BATTERY CHARGER. SEE PANEL E1.
- GENERATOR OUTPUT BREAKER AND CONTROL SECTION. SEE PANEL E1.
- POWER AND CONTROL TO TRANSFER SWITCH AND REMOTE ANNUNCIATOR. SEE ONE-LINE DIAGRAM ON SHEET E1.10.
- TO AUTOMATIC TRANSFER SWITCH. SEE E1.10.
- DIESEL GENERATOR TO BE PROVIDED WITH DOUBLE-WALL FUEL TANK AND SPILL CONTAINMENT PER CITY OF PORTLAND REQUIREMENTS.
- DIESEL GENERATOR TANK SHALL DOUBLE WALLED AND BE EQUIPPED WITH OVERFILL PROTECTION (AUTO SHUTOFF), 5 GALLON INFILL SPILL BUCKET WITH DRAIN BACK, 12FT ABOVE GRADE TANK FUME VENTING AND ONSITE PRESSURE TESTING PER CITY REQUIREMENTS.

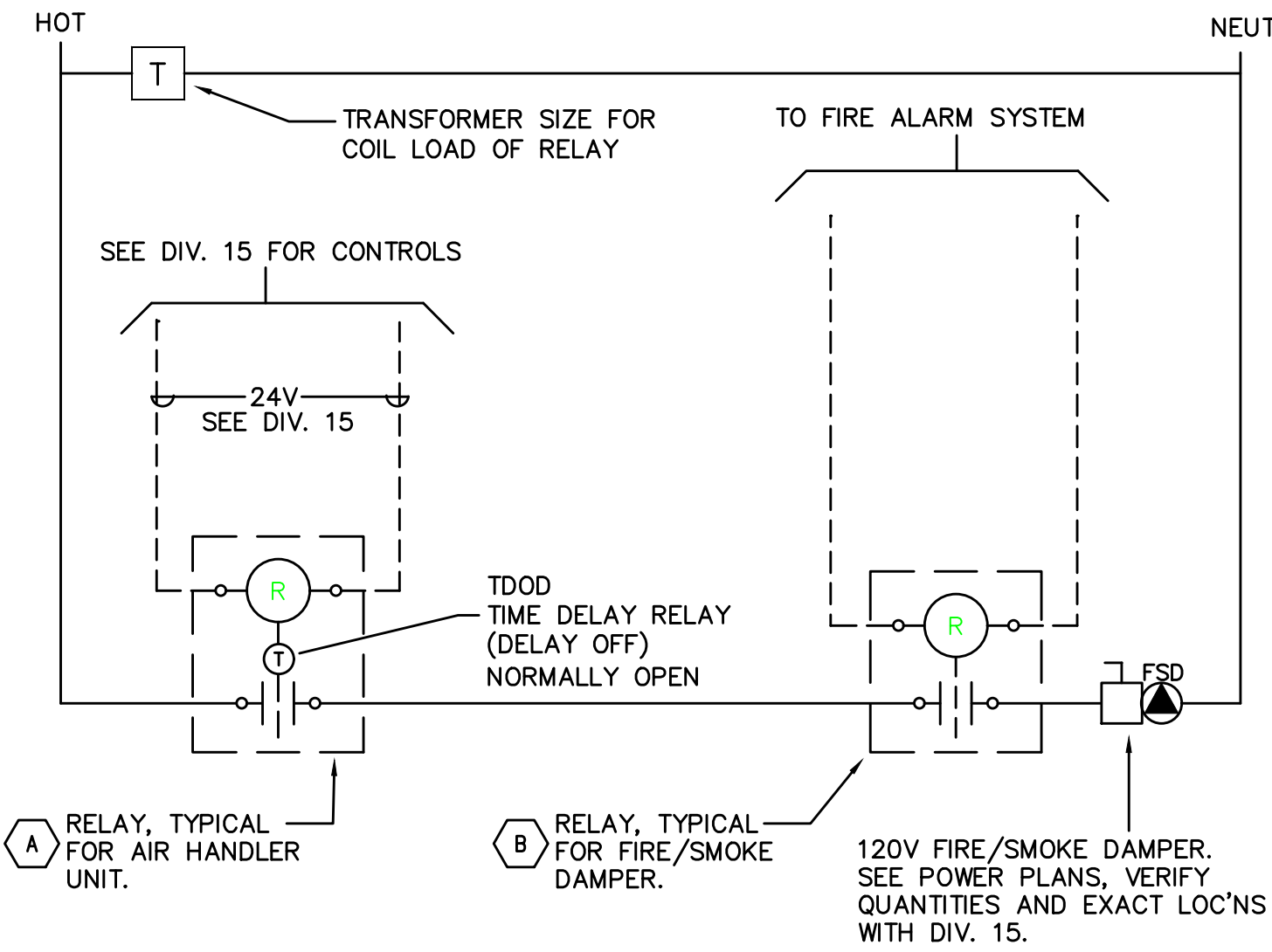

3 SMOKE/FIRE DAMPER CONTROL DIAGRAM
E1.14 NO SCALE

ADDRESSABLE DETECTOR CONTROL

- A RELAY TO BE 'NORMALLY OPEN'. TDOD (TIME DELAY ON DE-ENERGY) SET FOR 15 SECONDS. RELAY TO CLOSE UPON SIGNAL FROM HVAC CONTROL SYSTEM (ALLOWS DAMPER TO OPEN); DAMPERS TO CLOSE ON DE-ENERGIZE AFTER 15 SEC. TIME-OUT. PROVIDE WITH 20A CONTACTS AND COIL VOLTAGE AS REQ'D BY HVAC CONTROL SYSTEM. MOUNT RELAY IN NEMA 1 ENCLOSURE ADJACENT TO HVAC CONTROL PANEL.
- B RELAY TO BE 'NORMALLY ENERGIZED'. RELAY TO BE DE-ENERGIZED UPON SIGNAL FROM FIRE ALARM SYSTEM (ALLOWS DAMPERS TO CLOSE). PROGRAM FIRE ALARM SYSTEM FOR 15 SECOND DELAY BETWEEN SMOKE DETECTOR ACTIVATION AND FIRE/SMOKE DAMPER SHUTDOWN. PROVIDE WITH 20A CONTACTS AND COIL VOLTAGE AS REQ'D BY FIRE ALARM SYSTEM. MOUNT RELAY IN NEMA 1 ENCLOSURE ADJACENT TO FIRE/SMOKE DAMPER.

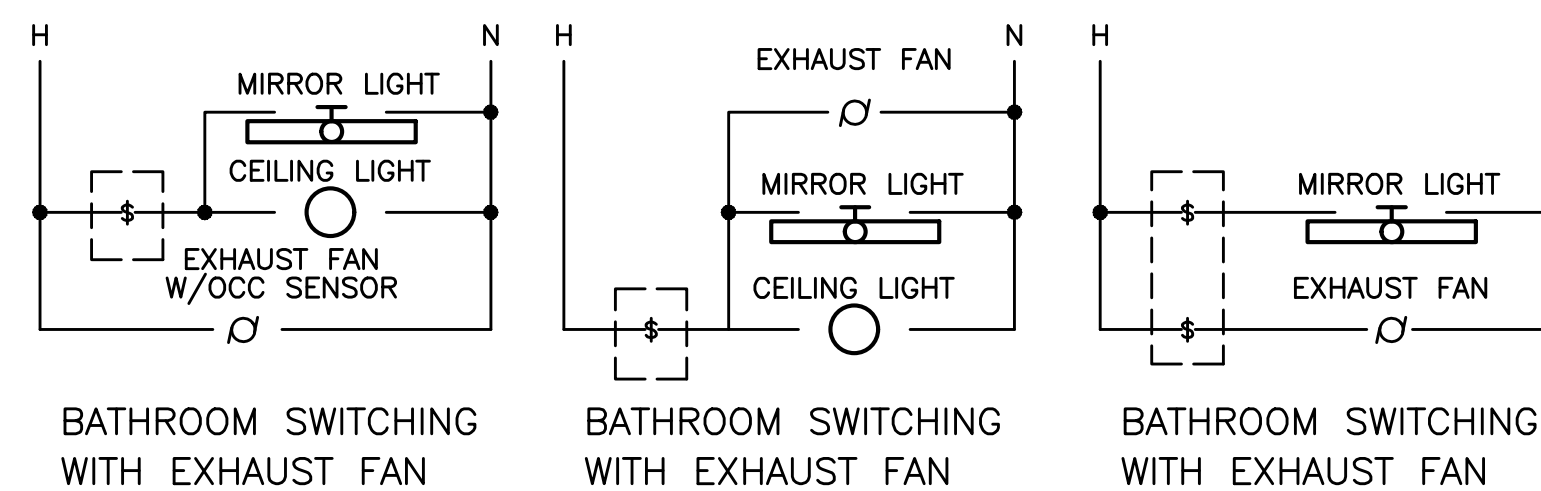

4 BATHROOM SWITCHING DIAGRAM - TYPICAL
E1.14 NO SCALE

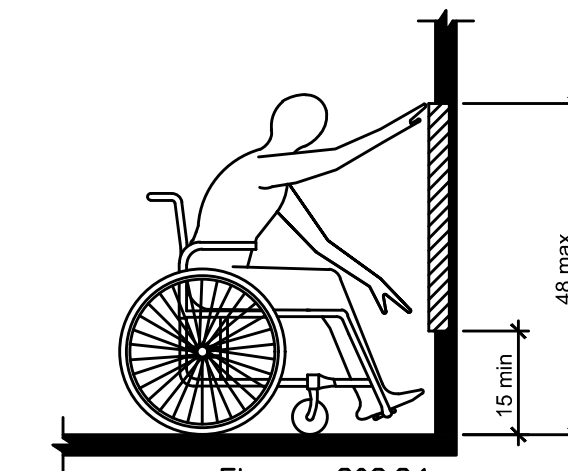

Figure 308.2.1 Unobstructed Forward Reach

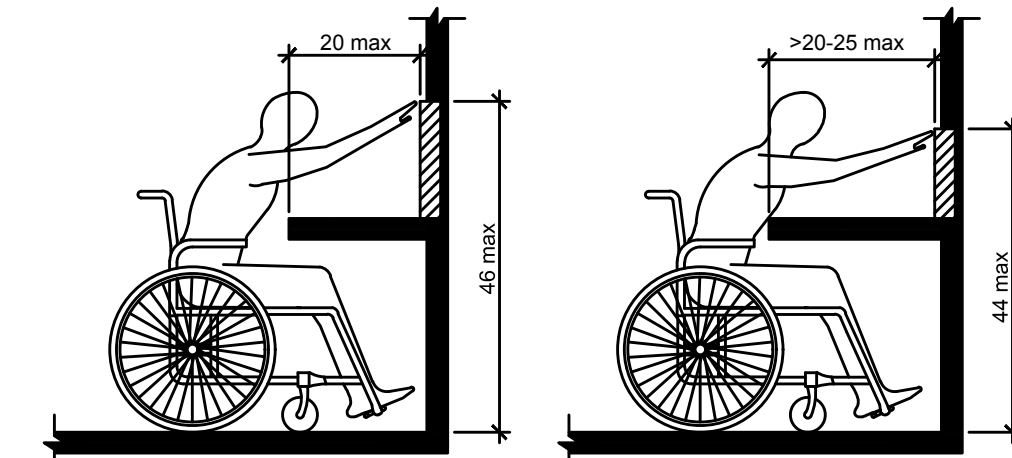

Figure 308.2.2 Obstructed High Forward Reach

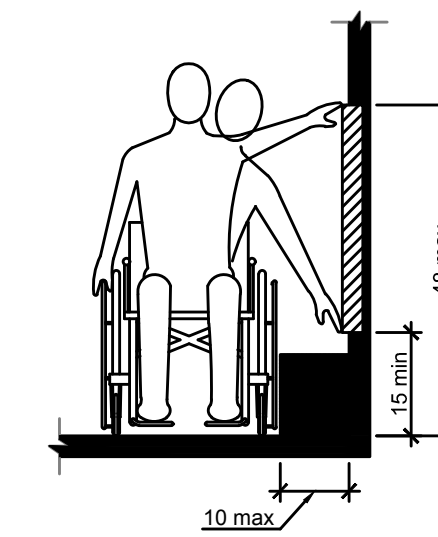

Figure 308.3.1 Unobstructed Side Reach

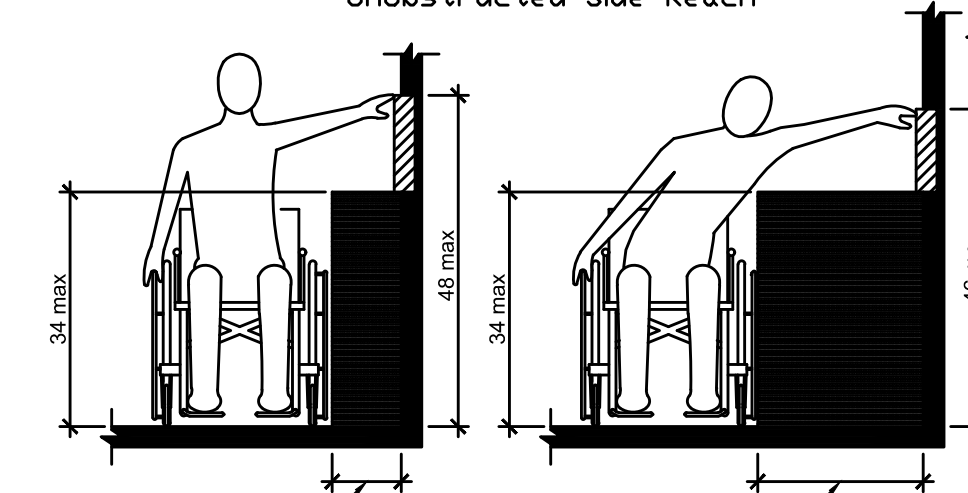

Figure 308.3.2 Obstructed High Side Reach

5 ADA REACH REQUIREMENTS
E1.14 N.T.S.

308.2 Forward Reach.

308.2.1 Unobstructed. Where a forward reach is unobstructed, the high forward reach shall be 48" maximum and the low forward reach shall be 15" minimum above the floor or ground.

308.2.2 Obstructed High Reach. Where a high forward reach is over an obstruction, the clear floor or ground space shall extend beneath the element for a distance no less than the required reach depth over the obstruction. The high forward reach shall be 48" maximum where the reach depth is 20" maximum. Where the reach depth exceeds 20", the high forward reach shall be 44" maximum and the reach depth shall be 20" maximum.

308.3 Side Reach.

308.3.1 Unobstructed. Where a clear floor or ground space allows a parallel approach to an element and the side reach is unobstructed, the high side reach shall be 48" maximum and the low side reach shall be 15" minimum above the floor or ground. Exception: Existing elements shall be permitted at 54" maximum above the floor or ground.

308.3.2 Obstructed High Side Reach. Where a clear floor or ground space allows a parallel approach to an object and the high side reach is over an obstruction, the height of the obstruction shall be 34" maximum and the depth of the obstruction shall be 24" maximum. The high side reach shall be 48" maximum for a reach depth of 10" maximum. Where the reach depth exceeds 10", the high side reach shall be 44" maximum for a reach depth of 24" maximum.

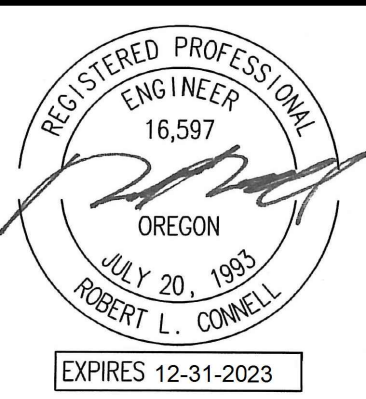

DATE: 11-06-2020	PROJECT: 10105
DRAWN BY: DMIT	CHECKED BY: RLC
DESIGNED BY: DMIT	ACAD FILE:
DATE: 04-14-2022	PERMIT RESUBMITAL:

SW PARK APARTMENTS
RYSTADT
2057 SW PARK AVE.
PORTLAND OREGON
FIXTURE SCHEDULE & DETAILS



Consulting Engineers
2007 S.E. Ash St.
Portland, OR 97214
PHN: (503) 234-0548
FAX: (503) 234-0877
WWW.MFA-ENG.COM

SHEET

E1.14

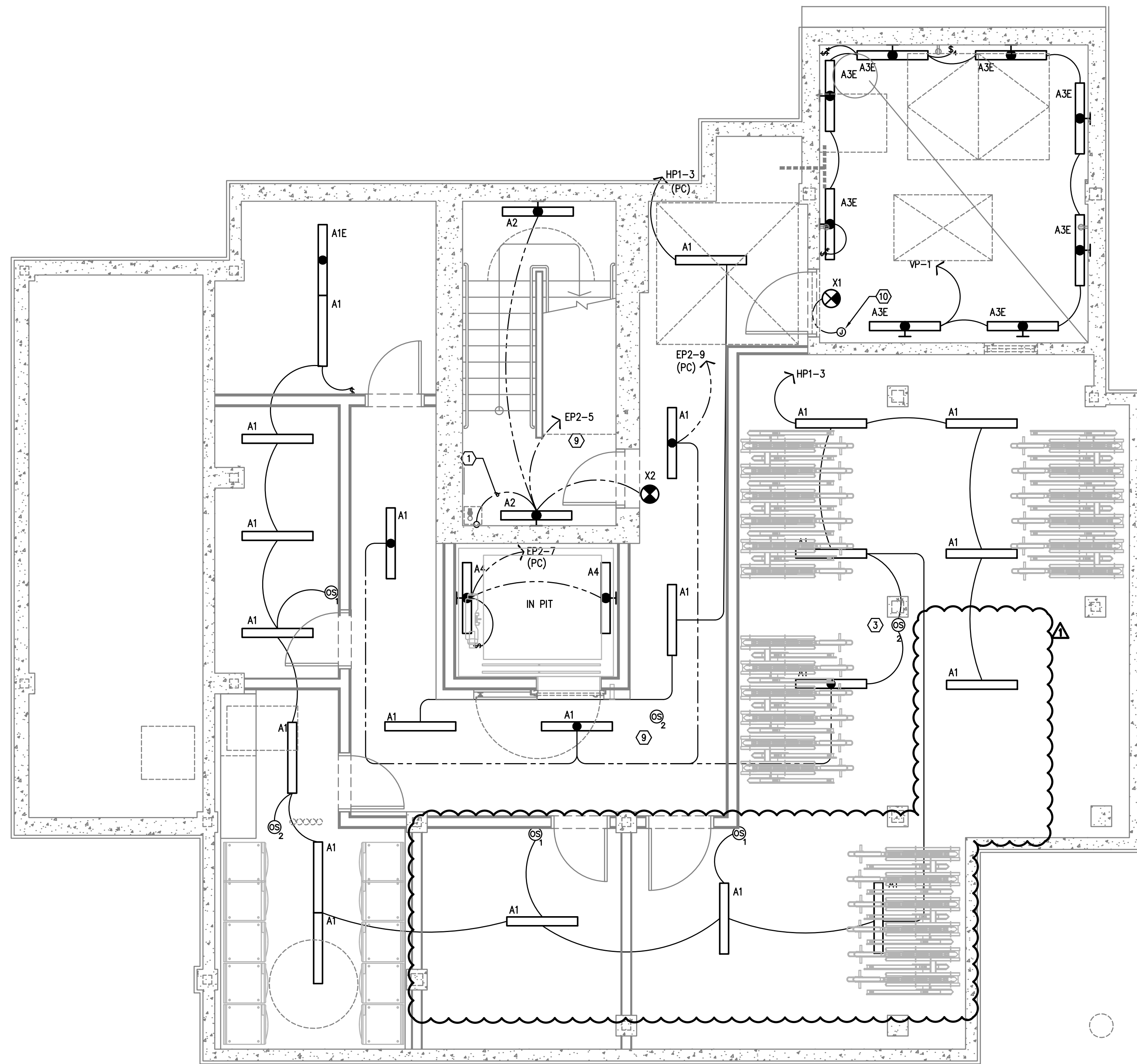

GENERAL LIGHTING NOTES:

- A. ELECTRICAL DRAWINGS ARE DIAGRAMMATICAL AND MAY NOT ACCURATELY REFLECT ACTUAL CONSTRUCTION CONDITIONS. THE ELECTRICAL CONTRACTOR SHALL BE RESPONSIBLE FOR COORDINATING THE INSTALLATION OF ALL ELECTRICAL EQUIPMENT, WITH ALL TRADES PRIOR TO AND DURING CONSTRUCTION.
- B. THE ELECTRICAL CONTRACTOR SHALL REFER TO THE ARCHITECTURAL & INTERIOR DESIGN DRAWINGS FOR EXACT LOCATIONS, MOUNTING HEIGHTS AND FINISHES OF DEVICES AND FIXTURES.
- C. REFER TO ARCHITECTURAL INTERIOR ELEVATION PLANS FOR EXACT LOCATIONS OF FIXTURES AND DEVICES.
- D. REFER TO SHEET E1.21 FOR LIGHT FIXTURE SCHEDULE.
- E. REFER TO AVAILABLE ARCHITECTURAL AND/OR INTERIOR DESIGN DOCUMENTS & DRAWINGS FOR ADDITIONAL INFORMATION.
- F. OCCUPANCY SENSORS SHALL BE FIELD ADJUSTED TO ENSURE PROPER COVERAGE AND CONTROL.
- G. PROVIDE DIGITAL LIGHTING CONTROLS FOR EACH ROOM/SPACE, CONSISTING OF MULTI-BUTTON SWITCH(ES), OCC SENSORS, POWER PACKS, DAYLIGHT SENSORS, DIMMERS, INTERCONNECTING WIRING, ETC.
- H. CORRIDOR LIGHTING TO BE CONSTANT "ON" AND PROVIDED WITH LOCAL MANUAL OVERRIDE SWITCHES FOR MAINTENANCE. REFER TO SHEET E1.22 FOR SWITCH WIRING DIAGRAMS.
- I. ALL EGRESS FIXTURES SHALL BE WIRED SUCH THAT IN THE EVENT OF A POWER FAILURE, ALL LIGHTS WILL AUTOMATICALLY RETURN TO FULL POWER. REFER TO SWITCHING DETAILS ON SHEET E1.22.
- J. REFER TO SHEET E1.23 FOR LIGHTING CONTROL DIAGRAMS AND DESIGN INTENT. VERIFY LIGHTING CONTROLLABILITY WITH ARCHITECT AND/OR OWNER'S REPRESENTATIVE TO DETERMINE EXACT NEEDS FOR ALL PUBLIC/Common AREAS SUCH AS LOBBIES, OFFICES, LOUNGE AREAS, ETC., PRIOR TO THE START OF ANY WORK.
- K. THERE SHALL BE NO SURFACE MOUNTED FIXTURES OR PATHWAYS (CONDUIT, ETC.) IN ANY PUBLICLY ACCESSIBLE SPACES, INCLUDING STAIRWELLS AND EXIT PASSAGEWAYS WITHOUT PRIOR APPROVAL BY OWNER AND ARCHITECT. ROUTE ALL PATHWAYS WITHIN STUD CAVITIES OR ABOVE FINISHED CEILINGS.

KEYED NOTES:

- 1. CONTINUE CIRCUIT UP THROUGH THE STAIRWELL.
- 2. EXTERIOR BUILDING LIGHTS TO BE CONTROLLED VIA INTEGRAL AND/OR REMOTE PHOTOCELL FOR DUSK-TILL-DAWN OPERATION. REFER TO LIGHT FIXTURE SCHEDULE ON SHEET E1.21 FOR ADDITIONAL INFORMATION.
- 3. LIGHT FIXTURES IN THIS SPACE CONTROLLED BY CEILING MOUNT OCCUPANCY SENSOR.
- 4. PROVIDE PHOTOCELL FOR DAY-LIGHT REDUCTION OF LIGHT LEVELS.
- 5. CONTRACTOR TO COORDINATE WITH LANDSCAPE LIGHTING INSTALLER AND PROVIDE ROUGH-IN AND POWER CONNECTION(S) AS REQUIRED.
- 6. REFER TO SHEET E1.12 FOR TYPICAL DWELLING UNIT LOAD CENTER SCHEDULE FOR CIRCUITING INFORMATION.
- 7. REFER TO THE E3 SERIES SHEETS FOR TYPICAL DWELLING UNIT POWER DEVICE LAYOUT.
- 8. CORRIDOR LIGHTING CIRCUITS FOR THE UPPER FLOORS ARE AS FOLLOWS:

NORMAL POWER	EGRESS POWER
FLOORS 3, 4, 5 = HP1-7	FLOORS 3, 4, 5 = EP2-11
FLOORS 6, 7, 8 = HP1-8	FLOORS 6, 7, 8 = EP2-13
FLOORS 9, 10, 11, 12 & ROOF = HP1-11	FLOORS 9, 10, 11, 12 & ROOF = EP2-15
- 9. CORRIDOR AND STAIRWELL LIGHT FIXTURES TO BE CONTROLLED SUCH THAT THE FIXTURES DIM BY 50% DURING PERIODS OF LOW ACTIVITY. UPON DETECTION, LIGHTS SHALL RETURN TO 100% AND REMAIN AT FULL OUTPUT FOR A MINIMUM OF 30 MINUTES BEFORE RETURNING TO THE DIMMED STATE. FIXTURES ON EMERGENCY POWER CIRCUITS SHALL REMAIN 'ON' 24/7.
- 10. STROBE LIGHTS @ 24" AFF (BELOW SMOKE LING), AROUND PERIMETER FOR EGRESS. REFER TO 'T' SERIES SHEETS FOR MORE INFO. CIRCUIT TO PANEL 'VP'. SEE PANEL SCHEDULE ON SHEET E1.12.

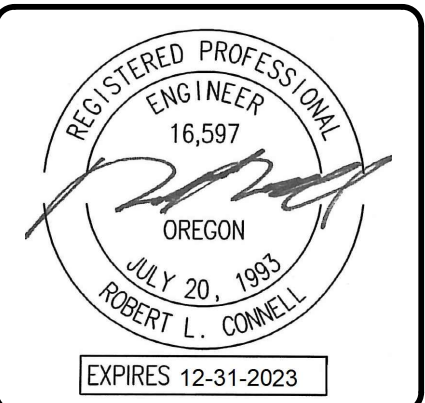

PLAN REVIEW	
Date: 04-08-2022	Acad File:
Proj No: 10105	Drawn By: DMT
Chkd By: RLC	DSGN By: DMT

SW PARK APARTMENTS
RYSTADT
2057 SW PARK AVE.
 PORTLAND OREGON

LIGHTING PLAN - BASEMENT LEVEL



Consulting Engineers
 2007 S.E. Ash St.
 Portland, OR 97214
 PHN: (503) 234-0548
 FAX: (503) 234-0877
 WWW.MFA-ENG.COM

1 LIGHTING PLAN - BASEMENT LEVEL
 E2.00 SCALE: 1/4" = 1'-0"

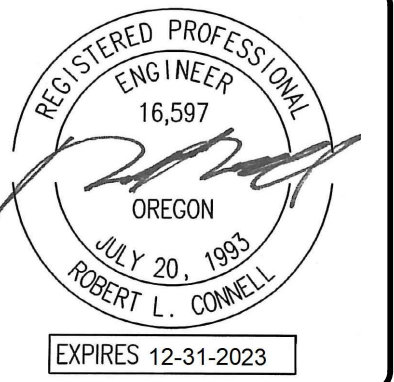

PLAN REVIEW	
02.09.2022	
04-08-2022	
Proj No: 10105	
Drawn By: DM	
Chkd By: RLC	
DSGN By: DM	
Acad File:	

SW PARK APARTMENTS
RYSTADT
2057 SW PARK AVE.
 PORTLAND OREGON

LIGHTING PLAN - FIRST FLOOR



Consulting Engineers
 2007 S.E. Ash St.
 Portland, OR 97214
 PHN: (503) 234-0548
 FAX: (503) 234-0877
 WWW.MFA-ENG.COM

SHEET
E2.01
 OF ●●●●

GENERAL LIGHTING NOTES:

- A. ELECTRICAL DRAWINGS ARE DIAGRAMMATICAL AND MAY NOT ACCURATELY REFLECT ACTUAL CONSTRUCTION CONDITIONS. THE ELECTRICAL CONTRACTOR SHALL BE RESPONSIBLE FOR COORDINATING THE INSTALLATION OF ALL ELECTRICAL EQUIPMENT, WITH ALL TRADES PRIOR TO AND DURING CONSTRUCTION.
- B. THE ELECTRICAL CONTRACTOR SHALL REFER TO THE ARCHITECTURAL & INTERIOR DESIGN DRAWINGS FOR EXACT LOCATIONS, MOUNTING HEIGHTS AND FINISHES OF DEVICES AND FIXTURES.
- C. REFER TO ARCHITECTURAL INTERIOR ELEVATION PLANS FOR EXACT LOCATIONS OF FIXTURES AND DEVICES.
- D. REFER TO SHEET E1.21 FOR LIGHT FIXTURE SCHEDULE.
- E. REFER TO AVAILABLE ARCHITECTURAL AND/OR INTERIOR DESIGN DOCUMENTS & DRAWINGS FOR ADDITIONAL INFORMATION.
- F. OCCUPANCY SENSORS SHALL BE FIELD ADJUSTED TO ENSURE PROPER COVERAGE AND CONTROL.
- G. PROVIDE DIGITAL LIGHTING CONTROLS FOR EACH ROOM/SPACE, CONSISTING OF MULTI-BUTTON SWITCH(ES), OCC SENSORS, POWER PACKS, DAYLIGHT SENSORS, DIMMERS, INTERCONNECTING WIRING, ETC.
- H. CORRIDOR LIGHTING TO BE CONSTANT "ON" AND PROVIDED WITH LOCAL MANUAL OVERRIDE SWITCHES FOR MAINTENANCE. REFER TO SHEET E1.22 FOR SWITCH WIRING DIAGRAMS.
- I. ALL EGRESS FIXTURES SHALL BE WIRED SUCH THAT IN THE EVENT OF A POWER FAILURE, ALL LIGHTS WILL AUTOMATICALLY RETURN TO FULL POWER. REFER TO SWITCHING DETAILS ON SHEET E1.22.
- J. REFER TO SHEET E1.23 FOR LIGHTING CONTROL DIAGRAMS AND DESIGN INTENT. VERIFY LIGHTING CONTROLLABILITY WITH ARCHITECT AND/OR OWNER'S REPRESENTATIVE TO DETERMINE EXACT NEEDS FOR ALL PUBLIC/Common AREAS SUCH AS LOBBIES, OFFICES, LOUNGE AREAS, ETC., PRIOR TO THE START OF ANY WORK.
- K. THERE SHALL BE NO SURFACE MOUNTED FIXTURES OR PATHWAYS (CONDUIT, ETC.) IN ANY PUBLICLY ACCESSIBLE SPACES, INCLUDING STAIRWELLS AND EXIT PASSAGEWAYS WITHOUT PRIOR APPROVAL BY OWNER AND ARCHITECT. ROUTE ALL PATHWAYS WITHIN STUD CAVITIES OR ABOVE FINISHED CEILING.

KEYED NOTES:

1. CONTINUE CIRCUIT UP THROUGH THE STAIRWELL.
2. EXTERIOR BUILDING LIGHTS TO BE CONTROLLED VIA INTEGRAL AND/OR REMOTE PHOTOCELL FOR DUSK-TILL-DAWN OPERATION. REFER TO LIGHT FIXTURE SCHEDULE ON SHEET E1.21 FOR ADDITIONAL INFORMATION.
3. LIGHT FIXTURES IN THIS SPACE CONTROLLED BY CEILING MOUNT OCCUPANCY SENSOR.
4. PROVIDE PHOTOCELL FOR DAY-LIGHT REDUCTION OF LIGHT LEVELS.
5. CONTRACTOR TO COORDINATE WITH LANDSCAPE LIGHTING INSTALLER AND PROVIDE ROUGH-IN AND POWER CONNECTION(S) AS REQUIRED.
6. REFER TO SHEET E1.12 FOR TYPICAL DWELLING UNIT LOAD CENTER SCHEDULE FOR CIRCUITING INFORMATION.
7. REFER TO THE E3 SERIES SHEETS FOR TYPICAL DWELLING UNIT POWER DEVICE LAYOUT.
8. CORRIDOR LIGHTING CIRCUITS FOR THE UPPER FLOORS ARE AS FOLLOWS:

NORMAL POWER	EGRESS POWER
FLOORS 3, 4, 5 = HP1-7	FLOORS 3, 4, 5 = EP2-11
FLOORS 6, 7, 8 = HP1-8	FLOORS 6, 7, 8 = EP2-13
FLOORS 9, 10, 11, 12 & ROOF = HP1-11	FLOORS 9, 10, 11, 12 & ROOF = EP2-15
9. CORRIDOR AND STAIRWELL LIGHT FIXTURES TO BE CONTROLLED SUCH THAT THE FIXTURES DIM BY 50% DURING PERIODS OF LOW ACTIVITY. UPON DETECTION, LIGHTS SHALL RETURN TO 100% AND REMAIN AT FULL OUTPUT FOR A MINIMUM OF 30 MINUTES BEFORE RETURNING TO THE DIMMED STATE. FIXTURES ON EMERGENCY POWER CIRCUITS SHALL REMAIN 'ON' 24/7.
10. STROBE LIGHTS @ 24" AFF (BELOW SMOKE LING), AROUND PERIMETER FOR EGRESS. REFER TO 'T' SERIES SHEETS FOR MORE INFO. CIRCUIT TO PANEL 'VP'. SEE PANEL SCHEDULE ON SHEET E1.12.

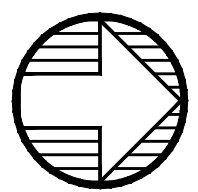
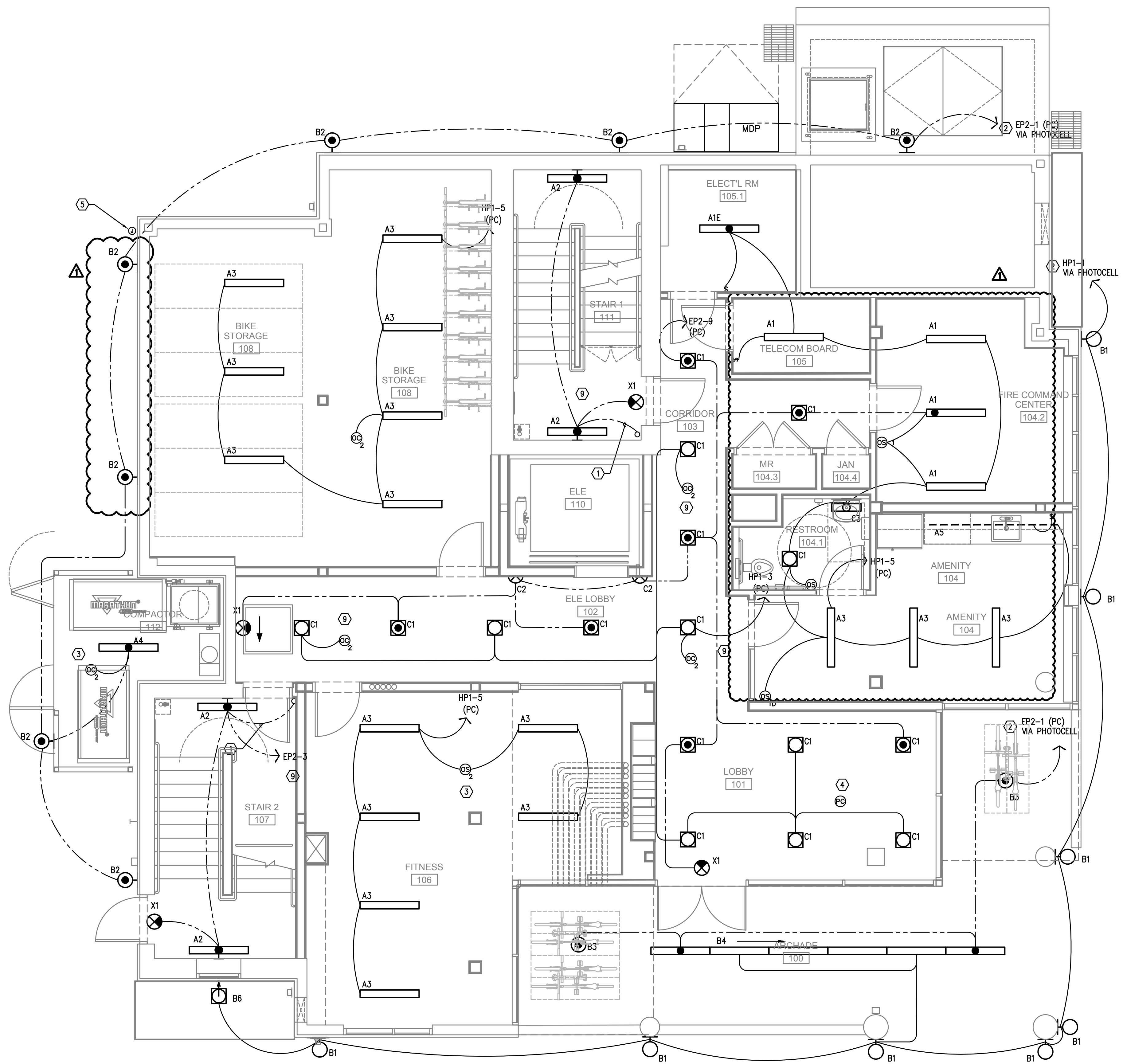

1 LIGHTING PLAN - LEVEL 1
 E2.01 SCALE: 1/4" = 1'-0"

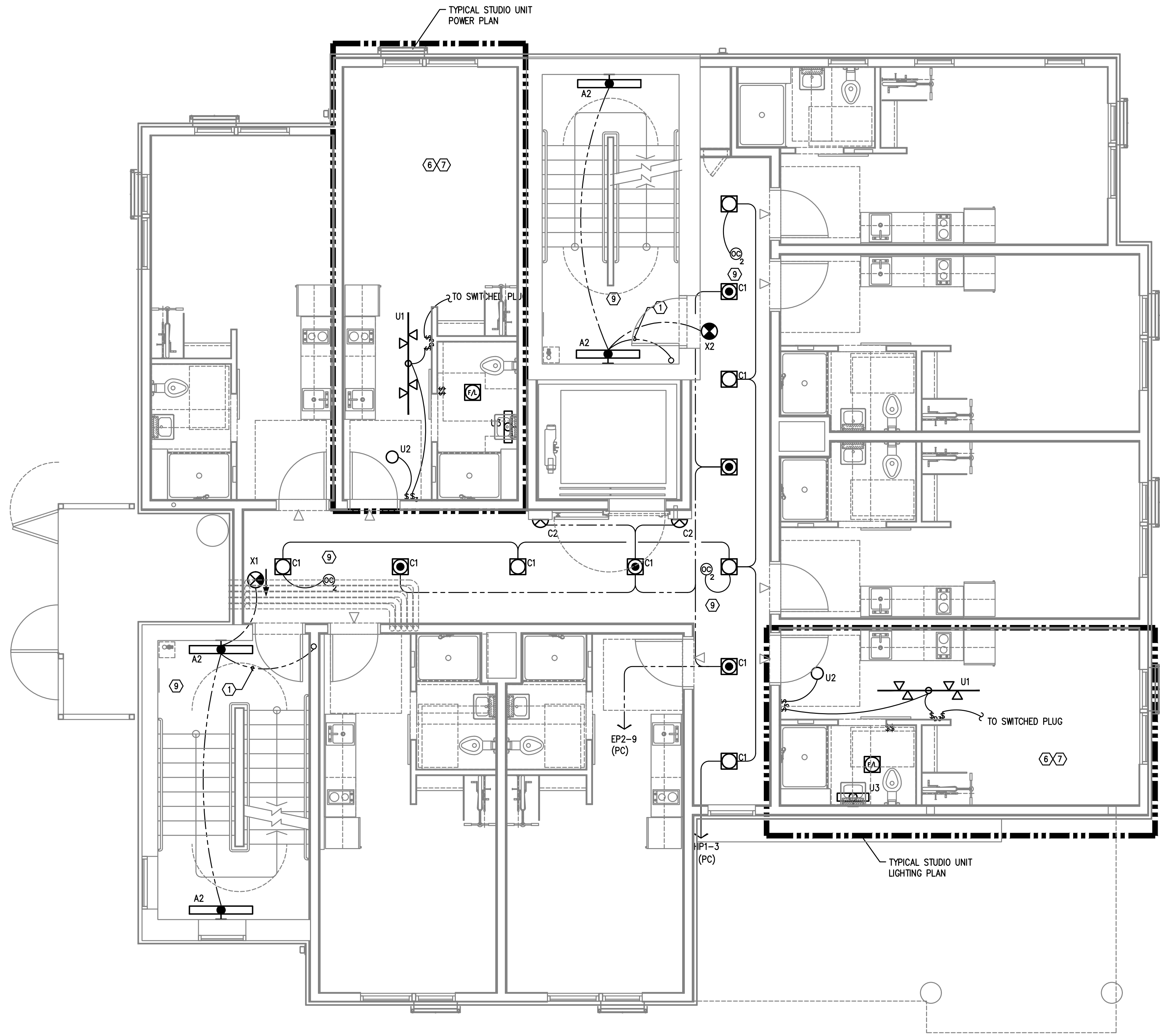
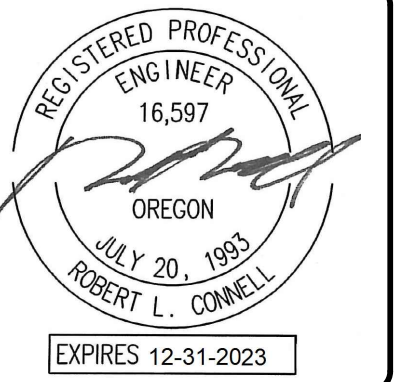

GENERAL LIGHTING NOTES:

- A. ELECTRICAL DRAWINGS ARE DIAGRAMMATICAL AND MAY NOT ACCURATELY REFLECT ACTUAL CONSTRUCTION CONDITIONS. THE ELECTRICAL CONTRACTOR SHALL BE RESPONSIBLE FOR COORDINATING THE INSTALLATION OF ALL ELECTRICAL EQUIPMENT, WITH ALL TRADES PRIOR TO AND DURING CONSTRUCTION.
- B. THE ELECTRICAL CONTRACTOR SHALL REFER TO THE ARCHITECTURAL & INTERIOR DESIGN DRAWINGS FOR EXACT LOCATIONS, MOUNTING HEIGHTS AND FINISHES OF DEVICES AND FIXTURES.
- C. REFER TO ARCHITECTURAL INTERIOR ELEVATION PLANS FOR EXACT LOCATIONS OF FIXTURES AND DEVICES.
- D. REFER TO SHEET E1.21 FOR LIGHT FIXTURE SCHEDULE.
- E. REFER TO AVAILABLE ARCHITECTURAL AND/OR INTERIOR DESIGN DOCUMENTS & DRAWINGS FOR ADDITIONAL INFORMATION.
- F. OCCUPANCY SENSORS SHALL BE FIELD ADJUSTED TO ENSURE PROPER COVERAGE AND CONTROL.
- G. PROVIDE DIGITAL LIGHTING CONTROLS FOR EACH ROOM/SPACE, CONSISTING OF MULTI-BUTTON SWITCH(ES), OCC SENSORS, POWER PACKS, DAYLIGHT SENSORS, DIMMERS, INTERCONNECTING WIRING, ETC.
- H. CORRIDOR LIGHTING TO BE CONSTANT "ON" AND PROVIDED WITH LOCAL MANUAL OVERRIDE SWITCHES FOR MAINTENANCE. REFER TO SHEET E1.22 FOR SWITCH WIRING DIAGRAMS.
- I. ALL EGRESS FIXTURES SHALL BE WIRED SUCH THAT IN THE EVENT OF A POWER FAILURE, ALL LIGHTS WILL AUTOMATICALLY RETURN TO FULL POWER. REFER TO SWITCHING DETAILS ON SHEET E1.22.
- J. REFER TO SHEET E1.23 FOR LIGHTING CONTROL DIAGRAMS AND DESIGN INTENT. VERIFY LIGHTING CONTROLLABILITY WITH ARCHITECT AND/OR OWNER'S REPRESENTATIVE TO DETERMINE EXACT NEEDS FOR ALL PUBLIC/Common AREAS SUCH AS LOBBIES, OFFICES, LOUNGE AREAS, ETC., PRIOR TO THE START OF ANY WORK.
- K. THERE SHALL BE NO SURFACE MOUNTED FIXTURES OR PATHWAYS (CONDUIT, ETC.) IN ANY PUBLICLY ACCESSIBLE SPACES, INCLUDING STAIRWELLS AND EXIT PASSAGEWAYS WITHOUT PRIOR APPROVAL BY OWNER AND ARCHITECT. ROUTE ALL PATHWAYS WITHIN STUD CAVITIES OR ABOVE FINISHED CEILINGS.

KEYED NOTES:

- 1. CONTINUE CIRCUIT UP THROUGH THE STAIRWELL.
- 2. EXTERIOR BUILDING LIGHTS TO BE CONTROLLED VIA INTEGRAL AND/OR REMOTE PHOTOCELL FOR DUSK-TILL-DAWN OPERATION. REFER TO LIGHT FIXTURE SCHEDULE ON SHEET E1.21 FOR ADDITIONAL INFORMATION.
- 3. LIGHT FIXTURES IN THIS SPACE CONTROLLED BY CEILING MOUNT OCCUPANCY SENSOR.
- 4. PROVIDE PHOTOCELL FOR DAY-LIGHT REDUCTION OF LIGHT LEVELS.
- 5. CONTRACTOR TO COORDINATE WITH LANDSCAPE LIGHTING INSTALLER AND PROVIDE ROUGH-IN AND POWER CONNECTION(S) AS REQUIRED.
- 6. REFER TO SHEET E1.12 FOR TYPICAL DWELLING UNIT LOAD CENTER SCHEDULE FOR CIRCUITING INFORMATION.
- 7. REFER TO THE E3 SERIES SHEETS FOR TYPICAL DWELLING UNIT POWER DEVICE LAYOUT.
- 8. CORRIDOR LIGHTING CIRCUITS FOR THE UPPER FLOORS ARE AS FOLLOWS:

NORMAL POWER	EGRESS POWER
FLOORS 3, 4, 5 = HP1-7	FLOORS 3, 4, 5 = EP2-11
FLOORS 6, 7, 8 = HP1-8	FLOORS 6, 7, 8 = EP2-13
FLOORS 9, 10, 11, 12 & ROOF = HP1-11	FLOORS 9, 10, 11, 12 & ROOF = EP2-15
- 9. CORRIDOR AND STAIRWELL LIGHT FIXTURES TO BE CONTROLLED SUCH THAT THE FIXTURES DIM BY 50% DURING PERIODS OF LOW ACTIVITY. UPON DETECTION, LIGHTS SHALL RETURN TO 100% AND REMAIN AT FULL OUTPUT FOR A MINIMUM OF 30 MINUTES BEFORE RETURNING TO THE DIMMED STATE. FIXTURES ON EMERGENCY POWER CIRCUITS SHALL REMAIN 'ON' 24/7.
- 10. STROBE LIGHTS @ 24" AFF (BELOW SMOKE LING), AROUND PERIMETER FOR EGRESS. REFER TO 'T' SERIES SHEETS FOR MORE INFO. CIRCUIT TO PANEL 'VP'. SEE PANEL SCHEDULE ON SHEET E1.12.

1 LIGHTING PLAN - LEVEL 2
 E2.02 SCALE: 1/4" = 1'-0"

PLAN REVIEW	
02.09.2022	
04-08-2022	
Date: 04-08-2022	
Proj No: 10105	
Drawn By: DMT	
Chkd By: RLC	
DSGN By: DMT	
Acad File:	

SW PARK APARTMENTS
RYSTADT
2057 SW PARK AVE.
 PORTLAND OREGON
LIGHTING PLAN - SECOND FLOOR



Consulting Engineers
 2007 S.E. Ash St.
 Portland, OR 97214
 PHN: (503) 234-0548
 FAX: (503) 234-0877
 WWW.MFA-ENG.COM

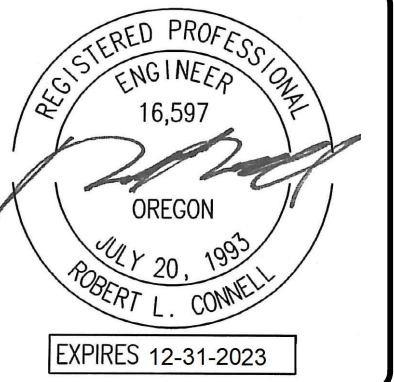

GENERAL LIGHTING NOTES:

- A. ELECTRICAL DRAWINGS ARE DIAGRAMMATICAL AND MAY NOT ACCURATELY REFLECT ACTUAL CONSTRUCTION CONDITIONS. THE ELECTRICAL CONTRACTOR SHALL BE RESPONSIBLE FOR COORDINATING THE INSTALLATION OF ALL ELECTRICAL EQUIPMENT, WITH ALL TRADES PRIOR TO AND DURING CONSTRUCTION.
- B. THE ELECTRICAL CONTRACTOR SHALL REFER TO THE ARCHITECTURAL & INTERIOR DESIGN DRAWINGS FOR EXACT LOCATIONS, MOUNTING HEIGHTS AND FINISHES OF DEVICES AND FIXTURES.
- C. REFER TO ARCHITECTURAL INTERIOR ELEVATION PLANS FOR EXACT LOCATIONS OF FIXTURES AND DEVICES.
- D. REFER TO SHEET E1.21 FOR LIGHT FIXTURE SCHEDULE.
- E. REFER TO AVAILABLE ARCHITECTURAL AND/OR INTERIOR DESIGN DOCUMENTS & DRAWINGS FOR ADDITIONAL INFORMATION.
- F. OCCUPANCY SENSORS SHALL BE FIELD ADJUSTED TO ENSURE PROPER COVERAGE AND CONTROL.
- G. PROVIDE DIGITAL LIGHTING CONTROLS FOR EACH ROOM/SPACE, CONSISTING OF MULTI-BUTTON SWITCH(ES), OCC SENSORS, POWER PACKS, DAYLIGHT SENSORS, DIMMERS, INTERCONNECTING WIRING, ETC.
- H. CORRIDOR LIGHTING TO BE CONSTANT "ON" AND PROVIDED WITH LOCAL MANUAL OVERRIDE SWITCHES FOR MAINTENANCE. REFER TO SHEET E1.22 FOR SWITCH WIRING DIAGRAMS.
- I. ALL EGRESS FIXTURES SHALL BE WIRED SUCH THAT IN THE EVENT OF A POWER FAILURE, ALL LIGHTS WILL AUTOMATICALLY RETURN TO FULL POWER. REFER TO SWITCHING DETAILS ON SHEET E1.22.
- J. REFER TO SHEET E1.23 FOR LIGHTING CONTROL DIAGRAMS AND DESIGN INTENT. VERIFY LIGHTING CONTROLLABILITY WITH ARCHITECT AND/OR OWNER'S REPRESENTATIVE TO DETERMINE EXACT NEEDS FOR ALL PUBLIC/Common AREAS SUCH AS LOBBIES, OFFICES, LOUNGE AREAS, ETC., PRIOR TO THE START OF ANY WORK.
- K. THERE SHALL BE NO SURFACE MOUNTED FIXTURES OR PATHWAYS (CONDUIT, ETC.) IN ANY PUBLICLY ACCESSIBLE SPACES, INCLUDING STAIRWELLS AND EXIT PASSAGEWAYS WITHOUT PRIOR APPROVAL BY OWNER AND ARCHITECT. ROUTE ALL PATHWAYS WITHIN STUD CAVITIES OR ABOVE FINISHED CEILINGS.

KEYED NOTES:

- 1. CONTINUE CIRCUIT UP THROUGH THE STAIRWELL.
- 2. EXTERIOR BUILDING LIGHTS TO BE CONTROLLED VIA INTEGRAL AND/OR REMOTE PHOTOCELL FOR DUSK-TILL-DAWN OPERATION. REFER TO LIGHT FIXTURE SCHEDULE ON SHEET E1.21 FOR ADDITIONAL INFORMATION.
- 3. LIGHT FIXTURES IN THIS SPACE CONTROLLED BY CEILING MOUNT OCCUPANCY SENSOR.
- 4. PROVIDE PHOTOCELL FOR DAY-LIGHT REDUCTION OF LIGHT LEVELS.
- 5. CONTRACTOR TO COORDINATE WITH LANDSCAPE LIGHTING INSTALLER AND PROVIDE ROUGH-IN AND POWER CONNECTION(S) AS REQUIRED.
- 6. REFER TO SHEET E1.12 FOR TYPICAL DWELLING UNIT LOAD CENTER SCHEDULE FOR CIRCUITING INFORMATION.
- 7. REFER TO THE E3 SERIES SHEETS FOR TYPICAL DWELLING UNIT POWER DEVICE LAYOUT.
- 8. CORRIDOR LIGHTING CIRCUITS FOR THE UPPER FLOORS ARE AS FOLLOWS:

NORMAL POWER	EGRESS POWER
FLOORS 3, 4, 5 = HP1-7	FLOORS 3, 4, 5 = EP2-11
FLOORS 6, 7, 8 = HP1-8	FLOORS 6, 7, 8 = EP2-13
FLOORS 9, 10, 11, 12 & ROOF = HP1-11	FLOORS 9, 10, 11, 12 & ROOF = EP2-15
- 9. CORRIDOR AND STAIRWELL LIGHT FIXTURES TO BE CONTROLLED SUCH THAT THE FIXTURES DIM BY 50% DURING PERIODS OF LOW ACTIVITY. UPON DETECTION, LIGHTS SHALL RETURN TO 100% AND REMAIN AT FULL OUTPUT FOR A MINIMUM OF 30 MINUTES BEFORE RETURNING TO THE DIMMED STATE. FIXTURES ON EMERGENCY POWER CIRCUITS SHALL REMAIN 'ON' 24/7.
- 10. STROBE LIGHTS @ 24" AFF (BELOW SMOKE LING), AROUND PERIMETER FOR EGRESS. REFER TO 'T' SERIES SHEETS FOR MORE INFO. CIRCUIT TO PANEL 'VP'. SEE PANEL SCHEDULE ON SHEET E1.12.

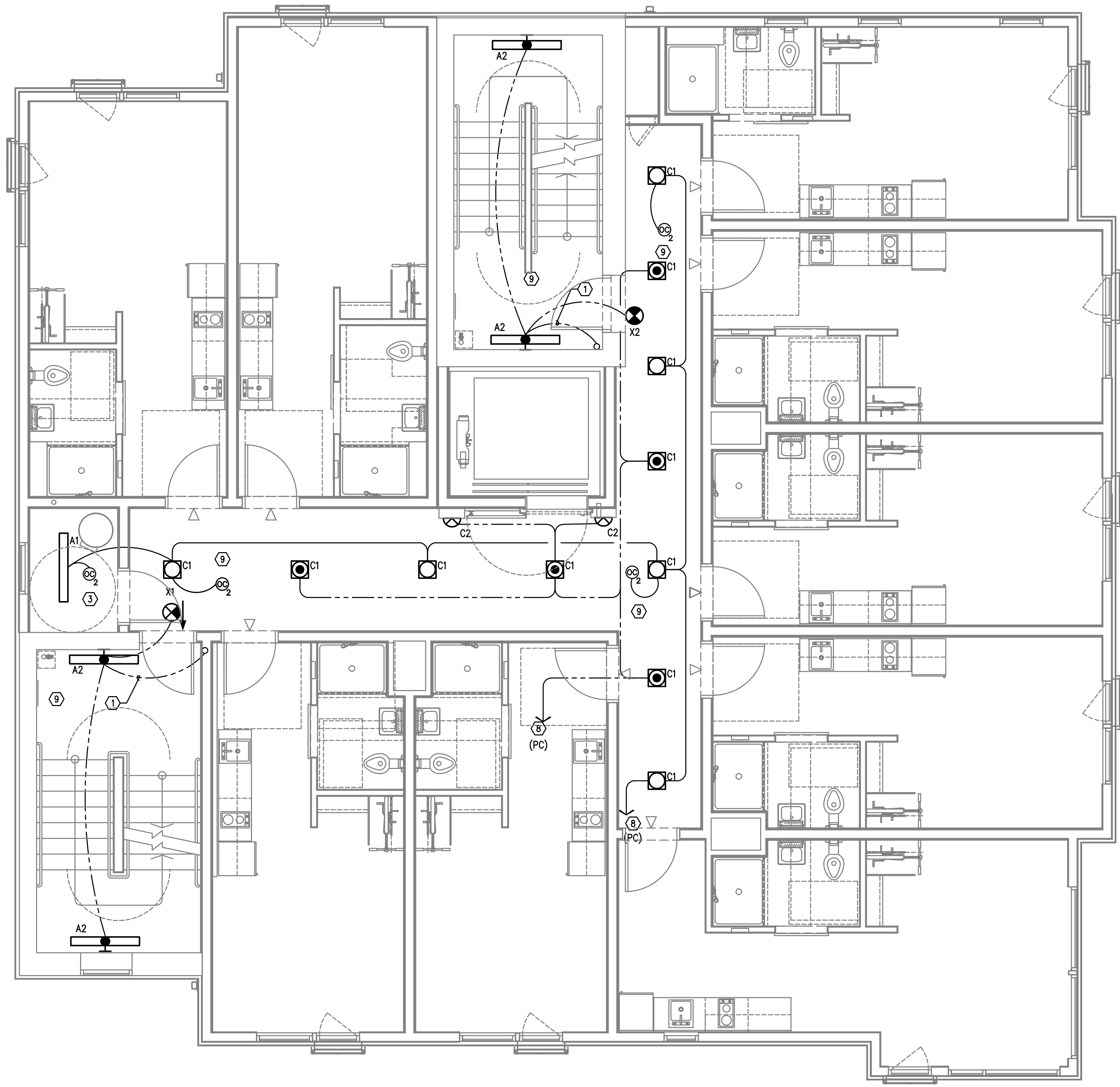

1 LIGHTING PLAN - LEVELS 3-6
 E2.03 SCALE: 1/4" = 1'-0"

PLAN REVIEW	
02.09.2022	
Date: 04-08-2022	
Proj No: 10105	
Drawn By: DMF	
Chkd By: RLC	
DSGN By: DMF	
Acad File:	

SW PARK APARTMENTS
RYSTADT
2057 SW PARK AVE.
 PORTLAND OREGON
 LIGHTING PLAN - FLOORS 3-6



Consulting Engineers
 2007 S.E. Ash St.
 Portland, OR 97214
 PHN: (503) 234-0548
 FAX: (503) 234-0877
 WWW.MFA-ENG.COM

SHEET
E2.03
 OF 4

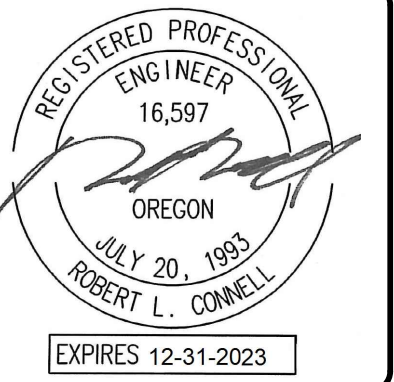

GENERAL LIGHTING NOTES:

- A. ELECTRICAL DRAWINGS ARE DIAGRAMMATICAL AND MAY NOT ACCURATELY REFLECT ACTUAL CONSTRUCTION CONDITIONS. THE ELECTRICAL CONTRACTOR SHALL BE RESPONSIBLE FOR COORDINATING THE INSTALLATION OF ALL ELECTRICAL EQUIPMENT, WITH ALL TRADES PRIOR TO AND DURING CONSTRUCTION.
- B. THE ELECTRICAL CONTRACTOR SHALL REFER TO THE ARCHITECTURAL & INTERIOR DESIGN DRAWINGS FOR EXACT LOCATIONS, MOUNTING HEIGHTS AND FINISHES OF DEVICES AND FIXTURES.
- C. REFER TO ARCHITECTURAL INTERIOR ELEVATION PLANS FOR EXACT LOCATIONS OF FIXTURES AND DEVICES.
- D. REFER TO SHEET E1.21 FOR LIGHT FIXTURE SCHEDULE.
- E. REFER TO AVAILABLE ARCHITECTURAL AND/OR INTERIOR DESIGN DOCUMENTS & DRAWINGS FOR ADDITIONAL INFORMATION.
- F. OCCUPANCY SENSORS SHALL BE FIELD ADJUSTED TO ENSURE PROPER COVERAGE AND CONTROL.
- G. PROVIDE DIGITAL LIGHTING CONTROLS FOR EACH ROOM/SPACE, CONSISTING OF MULTI-BUTTON SWITCH(ES), OCC SENSORS, POWER PACKS, DAYLIGHT SENSORS, DIMMERS, INTERCONNECTING WIRING, ETC.
- H. CORRIDOR LIGHTING TO BE CONSTANT "ON" AND PROVIDED WITH LOCAL MANUAL OVERRIDE SWITCHES FOR MAINTENANCE. REFER TO SHEET E1.22 FOR SWITCH WIRING DIAGRAMS.
- I. ALL EGRESS FIXTURES SHALL BE WIRED SUCH THAT IN THE EVENT OF A POWER FAILURE, ALL LIGHTS WILL AUTOMATICALLY RETURN TO FULL POWER. REFER TO SWITCHING DETAILS ON SHEET E1.22.
- J. REFER TO SHEET E1.23 FOR LIGHTING CONTROL DIAGRAMS AND DESIGN INTENT. VERIFY LIGHTING CONTROLLABILITY WITH ARCHITECT AND/OR OWNER'S REPRESENTATIVE TO DETERMINE EXACT NEEDS FOR ALL PUBLIC/Common AREAS SUCH AS LOBBIES, OFFICES, LOUNGE AREAS, ETC., PRIOR TO THE START OF ANY WORK.
- K. THERE SHALL BE NO SURFACE MOUNTED FIXTURES OR PATHWAYS (CONDUIT, ETC.) IN ANY PUBLICLY ACCESSIBLE SPACES, INCLUDING STAIRWELLS AND EXIT PASSAGEWAYS WITHOUT PRIOR APPROVAL BY OWNER AND ARCHITECT. ROUTE ALL PATHWAYS WITHIN STUD CAVITIES OR ABOVE FINISHED CEILINGS.

KEYED NOTES:

- 1. CONTINUE CIRCUIT UP THROUGH THE STAIRWELL.
- 2. EXTERIOR BUILDING LIGHTS TO BE CONTROLLED VIA INTEGRAL AND/OR REMOTE PHOTOCELL FOR DUSK-TILL-DAWN OPERATION. REFER TO LIGHT FIXTURE SCHEDULE ON SHEET E1.21 FOR ADDITIONAL INFORMATION.
- 3. LIGHT FIXTURES IN THIS SPACE CONTROLLED BY CEILING MOUNT OCCUPANCY SENSOR.
- 4. PROVIDE PHOTOCELL FOR DAY-LIGHT REDUCTION OF LIGHT LEVELS.
- 5. CONTRACTOR TO COORDINATE WITH LANDSCAPE LIGHTING INSTALLER AND PROVIDE ROUGH-IN AND POWER CONNECTION(S) AS REQUIRED.
- 6. REFER TO SHEET E1.12 FOR TYPICAL DWELLING UNIT LOAD CENTER SCHEDULE FOR CIRCUITING INFORMATION.
- 7. REFER TO THE E3 SERIES SHEETS FOR TYPICAL DWELLING UNIT POWER DEVICE LAYOUT.
- 8. CORRIDOR LIGHTING CIRCUITS FOR THE UPPER FLOORS ARE AS FOLLOWS:

NORMAL POWER	EGRESS POWER
FLOORS 3, 4, 5 = HP1-7	FLOORS 3, 4, 5 = EP2-11
FLOORS 6, 7, 8 = HP1-8	FLOORS 6, 7, 8 = EP2-13
FLOORS 9, 10, 11, 12 & ROOF = HP1-11	FLOORS 9, 10, 11, 12 & ROOF = EP2-15
- 9. CORRIDOR AND STAIRWELL LIGHT FIXTURES TO BE CONTROLLED SUCH THAT THE FIXTURES DIM BY 50% DURING PERIODS OF LOW ACTIVITY. UPON DETECTION, LIGHTS SHALL RETURN TO 100% AND REMAIN AT FULL OUTPUT FOR A MINIMUM OF 30 MINUTES BEFORE RETURNING TO THE DIMMED STATE. FIXTURES ON EMERGENCY POWER CIRCUITS SHALL REMAIN 'ON' 24/7.
- 10. STROBE LIGHTS @ 24" AFF (BELOW SMOKE LING), AROUND PERIMETER FOR EGRESS. REFER TO 'T' SERIES SHEETS FOR MORE INFO. CIRCUIT TO PANEL 'VP'. SEE PANEL SCHEDULE ON SHEET E1.12.

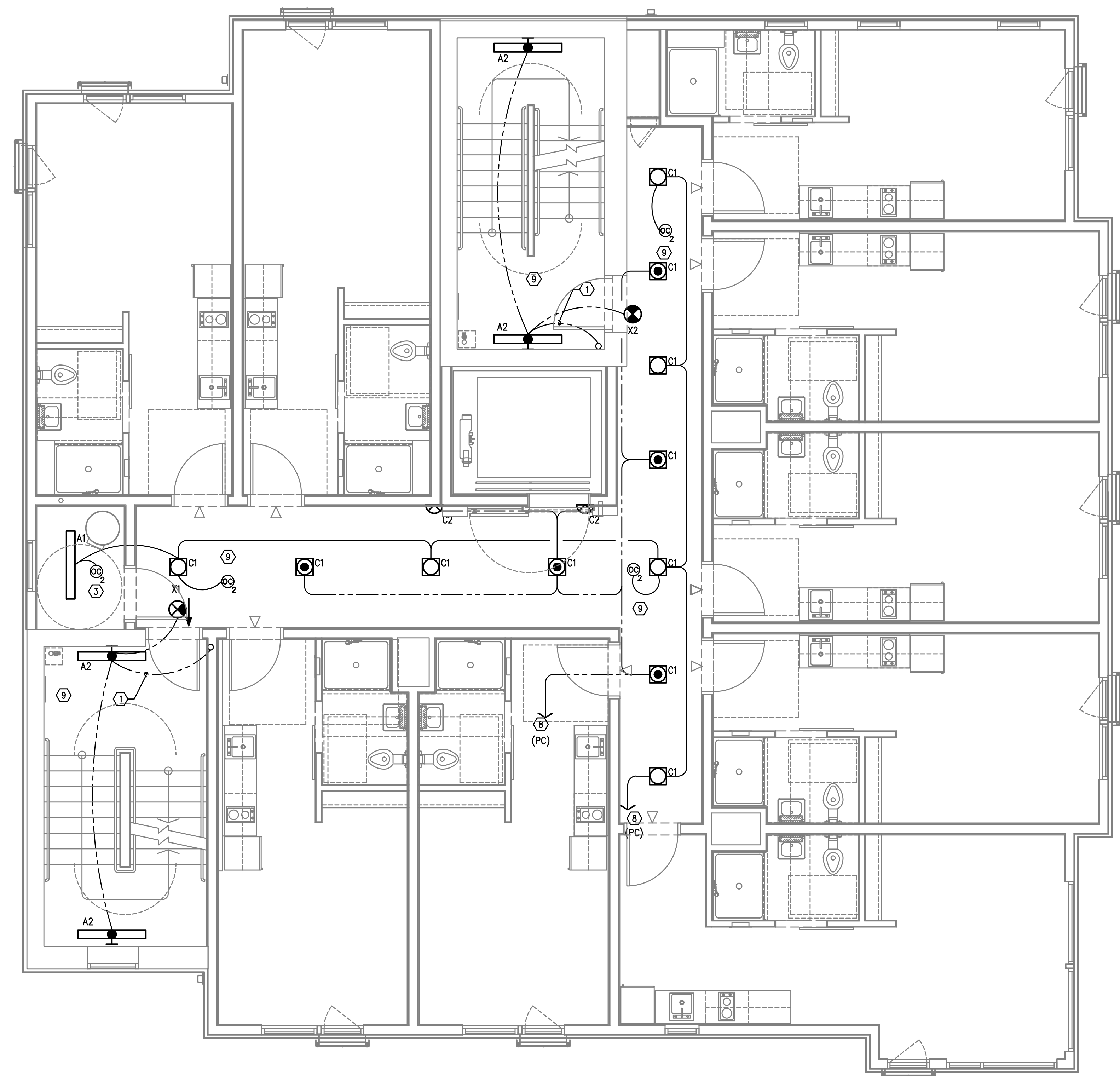

1 LIGHTING PLAN - LEVELS 7-11
 E2.04 SCALE: 1/4" = 1'-0"

PLAN REVIEW	
02.09.2022	
04-08-2022	
Date: 04-08-2022	
Proj No: 10105	
Drawn By: DMF	
Chkd By: RLC	
DSGN By: DMF	
Acad File:	

SW PARK APARTMENTS
RYSTADT
2057 SW PARK AVE.
 PORTLAND OREGON
LIGHTING PLAN - FLOORS 7-11



Consulting Engineers
 2007 S.E. Ash St.
 Portland, OR 97214
 PHN: (503) 234-0548
 FAX: (503) 234-0877
 WWW.MFA-ENG.COM

SHEET
E2.04
 OF ●●●●

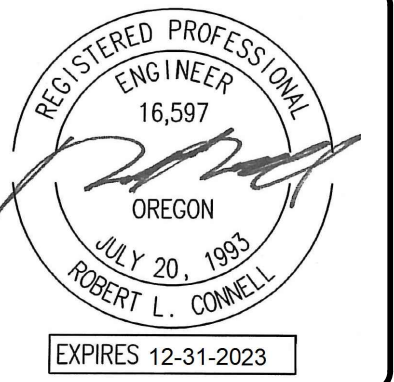

GENERAL LIGHTING NOTES:

- A. ELECTRICAL DRAWINGS ARE DIAGRAMMATICAL AND MAY NOT ACCURATELY REFLECT ACTUAL CONSTRUCTION CONDITIONS. THE ELECTRICAL CONTRACTOR SHALL BE RESPONSIBLE FOR COORDINATING THE INSTALLATION OF ALL ELECTRICAL EQUIPMENT, WITH ALL TRADES PRIOR TO AND DURING CONSTRUCTION.
- B. THE ELECTRICAL CONTRACTOR SHALL REFER TO THE ARCHITECTURAL & INTERIOR DESIGN DRAWINGS FOR EXACT LOCATIONS, MOUNTING HEIGHTS AND FINISHES OF DEVICES AND FIXTURES.
- C. REFER TO ARCHITECTURAL INTERIOR ELEVATION PLANS FOR EXACT LOCATIONS OF FIXTURES AND DEVICES.
- D. REFER TO SHEET E1.21 FOR LIGHT FIXTURE SCHEDULE.
- E. REFER TO AVAILABLE ARCHITECTURAL AND/OR INTERIOR DESIGN DOCUMENTS & DRAWINGS FOR ADDITIONAL INFORMATION.
- F. OCCUPANCY SENSORS SHALL BE FIELD ADJUSTED TO ENSURE PROPER COVERAGE AND CONTROL.
- G. PROVIDE DIGITAL LIGHTING CONTROLS FOR EACH ROOM/SPACE, CONSISTING OF MULTI-BUTTON SWITCH(ES), OCC SENSORS, POWER PACKS, DAYLIGHT SENSORS, DIMMERS, INTERCONNECTING WIRING, ETC.
- H. CORRIDOR LIGHTING TO BE CONSTANT "ON" AND PROVIDED WITH LOCAL MANUAL OVERRIDE SWITCHES FOR MAINTENANCE. REFER TO SHEET E1.22 FOR SWITCH WIRING DIAGRAMS.
- I. ALL EGRESS FIXTURES SHALL BE WIRED SUCH THAT IN THE EVENT OF A POWER FAILURE, ALL LIGHTS WILL AUTOMATICALLY RETURN TO FULL POWER. REFER TO SWITCHING DETAILS ON SHEET E1.22.
- J. REFER TO SHEET E1.23 FOR LIGHTING CONTROL DIAGRAMS AND DESIGN INTENT. VERIFY LIGHTING CONTROLLABILITY WITH ARCHITECT AND/OR OWNER'S REPRESENTATIVE TO DETERMINE EXACT NEEDS FOR ALL PUBLIC/Common AREAS SUCH AS LOBBIES, OFFICES, LOUNGE AREAS, ETC., PRIOR TO THE START OF ANY WORK.
- K. THERE SHALL BE NO SURFACE MOUNTED FIXTURES OR PATHWAYS (CONDUIT, ETC.) IN ANY PUBLICLY ACCESSIBLE SPACES, INCLUDING STAIRWELLS AND EXIT PASSAGEWAYS WITHOUT PRIOR APPROVAL BY OWNER AND ARCHITECT. ROUTE ALL PATHWAYS WITHIN STUD CAVITIES OR ABOVE FINISHED CEILINGS.

PLAN REVIEW	
02.09.2022	
04-08-2022	
Date: 04-08-2022	
Proj No: 10105	
Drawn By: DMF	
Chkd By: RLC	
DSGN By: DMF	
Acad File:	

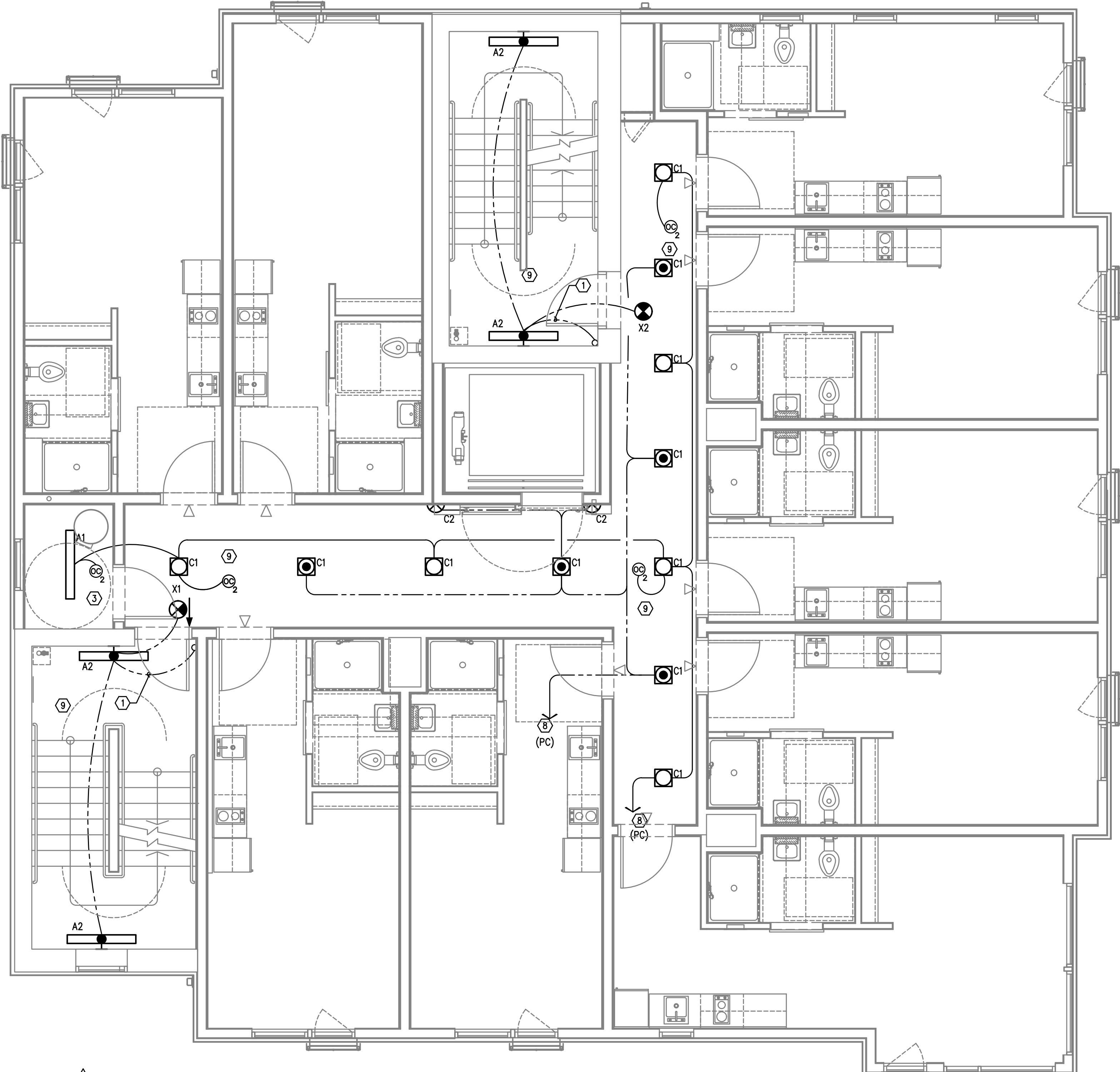

KEYED NOTES:

- 1. CONTINUE CIRCUIT UP THROUGH THE STAIRWELL.
- 2. EXTERIOR BUILDING LIGHTS TO BE CONTROLLED VIA INTEGRAL AND/OR REMOTE PHOTOCELL FOR DUSK-TILL-DAWN OPERATION. REFER TO LIGHT FIXTURE SCHEDULE ON SHEET E1.21 FOR ADDITIONAL INFORMATION.
- 3. LIGHT FIXTURES IN THIS SPACE CONTROLLED BY CEILING MOUNT OCCUPANCY SENSOR.
- 4. PROVIDE PHOTOCELL FOR DAY-LIGHT REDUCTION OF LIGHT LEVELS.
- 5. CONTRACTOR TO COORDINATE WITH LANDSCAPE LIGHTING INSTALLER AND PROVIDE ROUGH-IN AND POWER CONNECTION(S) AS REQUIRED.
- 6. REFER TO SHEET E1.12 FOR TYPICAL DWELLING UNIT LOAD CENTER SCHEDULE FOR CIRCUITING INFORMATION.
- 7. REFER TO THE E3 SERIES SHEETS FOR TYPICAL DWELLING UNIT POWER DEVICE LAYOUT.
- 8. CORRIDOR LIGHTING CIRCUITS FOR THE UPPER FLOORS ARE AS FOLLOWS:

NORMAL POWER	EGRESS POWER
FLOORS 3, 4, 5 = HP1-7	FLOORS 3, 4, 5 = EP2-11
FLOORS 6, 7, 8 = HP1-8	FLOORS 6, 7, 8 = EP2-13
FLOORS 9, 10, 11, 12 & ROOF = HP1-11	FLOORS 9, 10, 11, 12 & ROOF = EP2-15
- 9. CORRIDOR AND STAIRWELL LIGHT FIXTURES TO BE CONTROLLED SUCH THAT THE FIXTURES DIM BY 50% DURING PERIODS OF LOW ACTIVITY. UPON DETECTION, LIGHTS SHALL RETURN TO 100% AND REMAIN AT FULL OUTPUT FOR A MINIMUM OF 30 MINUTES BEFORE RETURNING TO THE DIMMED STATE. FIXTURES ON EMERGENCY POWER CIRCUITS SHALL REMAIN 'ON' 24/7.
- 10. STROBE LIGHTS @ 24" AFF (BELOW SMOKE LING), AROUND PERIMETER FOR EGRESS. REFER TO 'T' SERIES SHEETS FOR MORE INFO. CIRCUIT TO PANEL 'VP'. SEE PANEL SCHEDULE ON SHEET E1.12.

1 LIGHTING PLAN - LEVEL 12
 SCALE: 1/4" = 1'-0"

SW PARK APARTMENTS
RYSTADT
2057 SW PARK AVE.
 PORTLAND OREGON
 LIGHTING PLAN - 12TH FLOOR



Consulting Engineers
 2007 S.E. Ash St.
 Portland, OR 97214
 PHN: (503) 234-0548
 FAX: (503) 234-0877
 WWW.MFA-ENG.COM

SHEET
E2.05
 OF 4

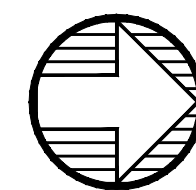
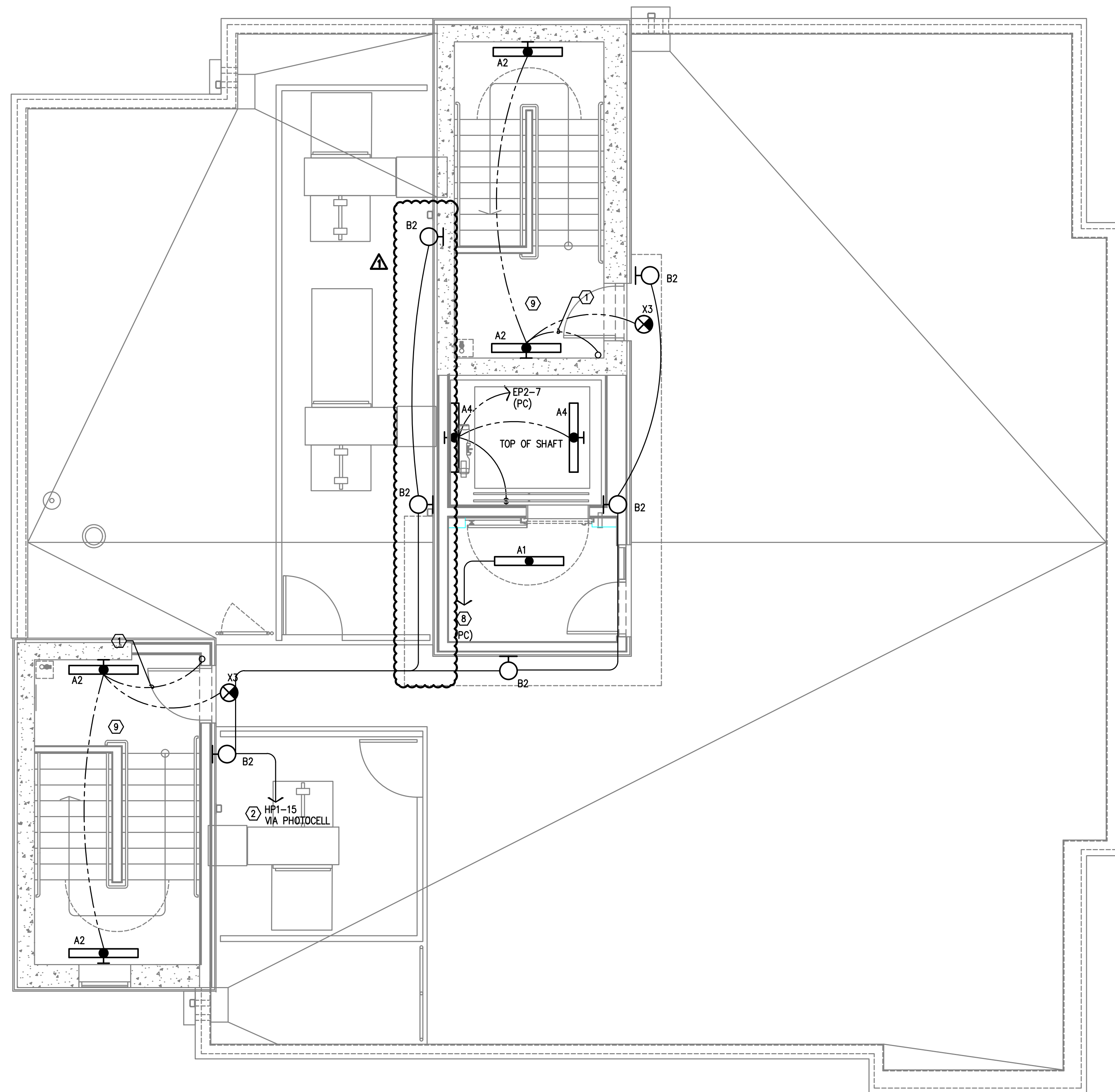

1 LIGHTING PLAN – ROOF LEVEL
 E2.06 SCALE: 1/4" = 1'-0"

GENERAL LIGHTING NOTES:

- A. ELECTRICAL DRAWINGS ARE DIAGRAMMATICAL AND MAY NOT ACCURATELY REFLECT ACTUAL CONSTRUCTION CONDITIONS. THE ELECTRICAL CONTRACTOR SHALL BE RESPONSIBLE FOR COORDINATING THE INSTALLATION OF ALL ELECTRICAL EQUIPMENT, WITH ALL TRADES PRIOR TO AND DURING CONSTRUCTION.
- B. THE ELECTRICAL CONTRACTOR SHALL REFER TO THE ARCHITECTURAL & INTERIOR DESIGN DRAWINGS FOR EXACT LOCATIONS, MOUNTING HEIGHTS AND FINISHES OF DEVICES AND FIXTURES.
- C. REFER TO ARCHITECTURAL INTERIOR ELEVATION PLANS FOR EXACT LOCATIONS OF FIXTURES AND DEVICES.
- D. REFER TO SHEET E1.21 FOR LIGHT FIXTURE SCHEDULE.
- E. REFER TO AVAILABLE ARCHITECTURAL AND/OR INTERIOR DESIGN DOCUMENTS & DRAWINGS FOR ADDITIONAL INFORMATION.
- F. OCCUPANCY SENSORS SHALL BE FIELD ADJUSTED TO ENSURE PROPER COVERAGE AND CONTROL.
- G. PROVIDE DIGITAL LIGHTING CONTROLS FOR EACH ROOM/SPACE, CONSISTING OF MULTI-BUTTON SWITCH(ES), OCC SENSORS, POWER PACKS, DAYLIGHT SENSORS, DIMMERS, INTERCONNECTING WIRING, ETC.
- H. CORRIDOR LIGHTING TO BE CONSTANT "ON" AND PROVIDED WITH LOCAL MANUAL OVERRIDE SWITCHES FOR MAINTENANCE. REFER TO SHEET E1.22 FOR SWITCH WIRING DIAGRAMS.
- I. ALL EGRESS FIXTURES SHALL BE WIRED SUCH THAT IN THE EVENT OF A POWER FAILURE, ALL LIGHTS WILL AUTOMATICALLY RETURN TO FULL POWER. REFER TO SWITCHING DETAILS ON SHEET E1.22.
- J. REFER TO SHEET E1.23 FOR LIGHTING CONTROL DIAGRAMS AND DESIGN INTENT. VERIFY LIGHTING CONTROLLABILITY WITH ARCHITECT AND/OR OWNER'S REPRESENTATIVE TO DETERMINE EXACT NEEDS FOR ALL PUBLIC/Common AREAS SUCH AS LOBBIES, OFFICES, LOUNGE AREAS, ETC., PRIOR TO THE START OF ANY WORK.
- K. THERE SHALL BE NO SURFACE MOUNTED FIXTURES OR PATHWAYS (CONDUIT, ETC.) IN ANY PUBLICLY ACCESSIBLE SPACES, INCLUDING STAIRWELLS AND EXIT PASSAGEWAYS WITHOUT PRIOR APPROVAL BY OWNER AND ARCHITECT. ROUTE ALL PATHWAYS WITHIN STUD CAVITIES OR ABOVE FINISHED CEILINGS.

KEYED NOTES:

1. CONTINUE CIRCUIT UP THROUGH THE STAIRWELL.
2. EXTERIOR BUILDING LIGHTS TO BE CONTROLLED VIA INTEGRAL AND/OR REMOTE PHOTOCELL FOR DUSK-TILL-DAWN OPERATION. REFER TO LIGHT FIXTURE SCHEDULE ON SHEET E1.21 FOR ADDITIONAL INFORMATION.
3. LIGHT FIXTURES IN THIS SPACE CONTROLLED BY CEILING MOUNT OCCUPANCY SENSOR.
4. PROVIDE PHOTOCELL FOR DAY-LIGHT REDUCTION OF LIGHT LEVELS.
5. CONTRACTOR TO COORDINATE WITH LANDSCAPE LIGHTING INSTALLER AND PROVIDE ROUGH-IN AND/OR POWER CONNECTION(S) AS REQUIRED.
6. REFER TO SHEET E1.12 FOR TYPICAL DWELLING UNIT LOAD CENTER SCHEDULE FOR CIRCUITING INFORMATION.
7. REFER TO THE E3 SERIES SHEETS FOR TYPICAL DWELLING UNIT POWER DEVICE LAYOUT.
8. CORRIDOR LIGHTING CIRCUITS FOR THE UPPER FLOORS ARE AS FOLLOWS:

NORMAL POWER	EGRESS POWER
FLOORS 3, 4, 5 = HP1-7	FLOORS 3, 4, 5 = EP2-11
FLOORS 6, 7, 8 = HP1-9	FLOORS 6, 7, 8 = EP2-13
FLOORS 9, 10, 11, 12 & ROOF = HP1-11	FLOORS 9, 10, 11, 12 & ROOF = EP2-15
9. CORRIDOR AND STAIRWELL LIGHT FIXTURES TO BE CONTROLLED SUCH THAT THE FIXTURES DIM BY 50% DURING PERIODS OF LOW ACTIVITY. UPON DETECTION, LIGHTS SHALL RETURN TO 100% AND REMAIN AT FULL OUTPUT FOR A MINIMUM OF 30 MINUTES BEFORE RETURNING TO THE DIMMED STATE. FIXTURES ON EMERGENCY POWER CIRCUITS SHALL REMAIN 'ON' 24/7.
10. STROBE LIGHTS @ 24" AFF (BELOW SMOKE LING), AROUND PERIMETER FOR EGRESS. REFER TO 'I' SERIES SHEETS FOR MORE INFO. CIRCUIT TO PANEL 'VP'. SEE PANEL SCHEDULE ON SHEET E1.12.

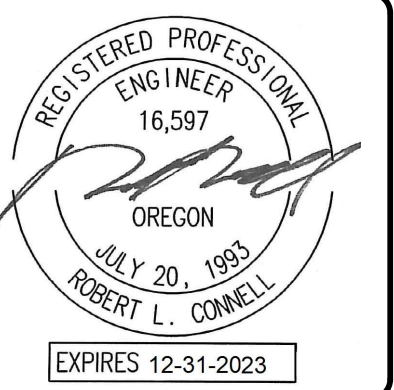

DATE: 04-08-2022	DATE: 04-08-2022	DATE: 04-08-2022	DATE: 04-08-2022	DATE: 04-08-2022	DATE: 04-08-2022
PROJ NO: 10105	DATE: 04-08-2022	DATE: 04-08-2022	DATE: 04-08-2022	DATE: 04-08-2022	DATE: 04-08-2022
DRAWN BY: DM	DATE: 04-08-2022	DATE: 04-08-2022	DATE: 04-08-2022	DATE: 04-08-2022	DATE: 04-08-2022
CHKD BY: RLC	DATE: 04-08-2022	DATE: 04-08-2022	DATE: 04-08-2022	DATE: 04-08-2022	DATE: 04-08-2022
DSGN BY: DM	DATE: 04-08-2022	DATE: 04-08-2022	DATE: 04-08-2022	DATE: 04-08-2022	DATE: 04-08-2022
ACAD FILE:	DATE: 04-08-2022	DATE: 04-08-2022	DATE: 04-08-2022	DATE: 04-08-2022	DATE: 04-08-2022

SW PARK APARTMENTS
 RYSTADT
 2057 SW PARK AVE.
 PORTLAND OREGON

LIGHTING PLAN – ROOF LEVEL



Consulting Engineers
 2007 S.E. Ash St.
 Portland, OR 97214
 PHN: (503) 234-0548
 FAX: (503) 234-0877
 WWW.MFA-ENG.COM

SHEET
E2.06
 OF 4

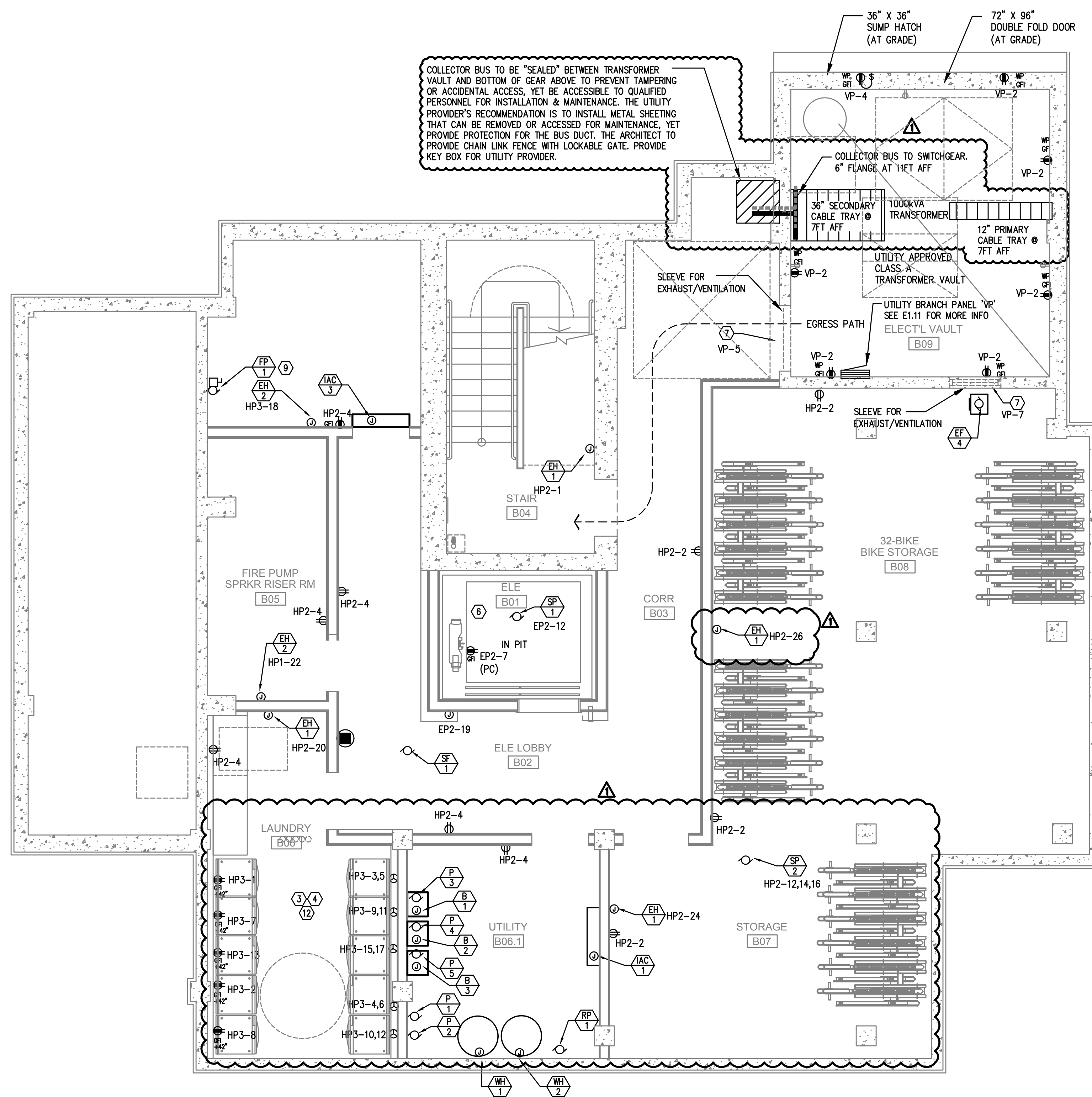

COLLECTOR BUS TO BE "SEALED" BETWEEN TRANSFORMER VAULT AND BOTTOM OF GEAR ABOVE TO PREVENT TAMPERING OR ACCIDENTAL ACCESS, YET BE ACCESSIBLE TO QUALIFIED PERSONNEL FOR INSTALLATION & MAINTENANCE. THE UTILITY PROVIDER'S RECOMMENDATION IS TO INSTALL METAL SHEETING THAT CAN BE REMOVED OR ACCESSED FOR MAINTENANCE, YET PROVIDE PROTECTION FOR THE BUS DUCT. THE ARCHITECT TO PROVIDE CHAIN LINK FENCE WITH LOCKABLE GATE. PROVIDE KEY BOX FOR UTILITY PROVIDER.

GENERAL POWER NOTES:

- A. ELECTRICAL DRAWINGS ARE DIAGRAMMATICAL AND MAY NOT ACCURATELY REFLECT ACTUAL CONSTRUCTION CONDITIONS. THE ELECTRICAL CONTRACTOR SHALL BE RESPONSIBLE FOR COORDINATING THE INSTALLATION OF ALL ELECTRICAL EQUIPMENT, WITH ALL TRADES PRIOR TO AND DURING CONSTRUCTION.
- B. WORK SHALL BE IN ACCORDANCE WITH ALL APPLICABLE LOCAL, STATE AND NATIONAL CODES.
- C. ELECTRICAL CONTRACTOR TO PROVIDE THERMOSTATS NOT SUPPLIED BY MECHANICAL CONTRACTOR, AS REQUIRED. CONSULT MECHANICAL PLANS FOR ADDITIONAL INFORMATION.
- D. ELECTRICAL CONTRACTOR SHALL PROVIDE INSTALLATION AND FINAL CONNECTION OF THERMOSTATS AS REQUIRED. CONSULT MECHANICAL CONTRACTOR FOR EXACT REQUIREMENTS PRIOR TO ROUGH IN.
- E. COORDINATE WITH DIVISION 23 FOR EXACT LOCATION AND POWER REQUIREMENTS OF ALL MECHANICAL EQUIPMENT PRIOR TO ROUGH IN. REFER TO SHEET E1.13 FOR MECHANICAL EQUIPMENT SCHEDULE.
- F. THE ELECTRICAL CONTRACTOR SHALL REFER TO THE ARCHITECTURAL DRAWINGS FOR ALL MOUNTING HEIGHTS AND FINISHES OF DEVICES AND FIXTURES.
- G. ELECTRICAL CONTRACTOR SHALL REFER TO THE "T" SERIES SHEETS AND PROVIDE ROUGH IN FOR THE LOW VOLTAGE SYSTEMS/FIRE ALARM INSTALLER.
- H. SERVICE ENTRANCE AND METERING EQUIPMENT SHOWN TO APPROXIMATE SCALE, BASED ON SIEMENS PRODUCTS. CONTRACTOR SHALL BE RESPONSIBLE FOR ENSURING THAT INSTALLED EQUIPMENT FITS THE SPACE PROVIDED AND THAT ALL REQUIRED WORKING CLEARANCES ARE PROVIDED.
- I. THE CLASS "A" TRANSFORMER VAULT SHALL BE IN ACCORDANCE WITH NEC REQUIREMENTS AS WELL AS THOSE OF THE UTILITY PROVIDER. MAN-DOOR SHALL BE EQUIPPED WITH PANIC HARDWARE AND AN OUTWARD SWING.
- J. PROVIDE A KEY BOX AT THE TRANSFORMER ROOM DOOR PER THE UTILITY PROVIDER'S REQUIREMENTS, FOR 24/7 ACCESS.
- K. TENANT ELECTRICAL METERING SHALL BE SUB-METERED BY THE OWNER PER THE UTILITY PROVIDER'S REQUIREMENTS. SUB-METERING EQUIPMENT IS BASED ON SIEMENS SEM3 PRODUCTS. REFER TO SHEET E1.11 FOR ADDITIONAL INFORMATION.
- L. REFER TO 'E4' SERIES SHEETS FOR TYPICAL DWELLING UNIT POWER PLANS.
- M. PROVIDE ROUGH IN AND WIRING FOR ACCESS CONTROL. REFER TO "T" SERIES SHEETS FOR ADDITIONAL INFORMATION.
- N. LOW VOLTAGE/COMMUNICATIONS SYSTEM DEMARICATION BOARD(S). COORDINATE LOCATIONS AND ELECTRICAL POWER REQUIREMENTS WITH THE TELECOM PLANS ("T" SERIES SHEETS) AND LOW VOLTAGE SYSTEMS INSTALLERS. PROVIDE ROUGH IN AND/OR FINAL ELECTRICAL POWER CONNECTIONS & DEVICES. REFER PANEL "HP2" SCHEDULE ON E1.12 FOR CIRCUITS.
- O. REFER TO SHEET E1.12 FOR TYPICAL DWELLING UNIT LOAD CENTER SCHEDULE FOR CIRCUITING INFORMATION.
- P. EACH UNIT LOAD CENTER TO BE FED VIA SUB-METERING SYSTEM. REFER TO ONE-LINE DIAGRAM ON SHEET E1.11 FOR CONDUCTOR SIZE AND CABLING.

KEYED POWER NOTES:

- 1. PROVIDE KEY BOX FOR PGE AT METER ROOM FOR 24/7 ACCESS.
- 2. GENERATOR EMERGENCY DISCONNECT.
- 3. LAUNDRY ROOM GFCI RECEPTACLES FOR WASHING MACHINES TO BE MOUNTED AT 42" A.F.F., OR UNLESS OTHERWISE DIRECTED BY THE ARCHITECT. LAUNDRY ROOM APPLIANCES CIRCUITED TO PANEL "HP3". REFER TO PANEL SCHEDULE ON SHEET E1.12.
- 4. 40A, DEDICATED 14-40R DRYER RECEPTACLE (TYPICAL). VERIFY EXACT POWER RATING REQUIRED FOR THE COMMERCIAL DRYERS PRIOR TO ORDERING. LAUNDRY ROOM APPLIANCES CIRCUITED TO PANEL "HP3". REFER TO PANEL SCHEDULE ON SHEET E1.12.
- 5. EXHAUST FAN IN THIS AREA TO BE TIED INTO THE LIGHTING CIRCUIT.
- 6. CONSULT ELEVATOR PROVIDER FOR EXACT POWER REQUIREMENTS AND PROVIDE ALL ELECTRICAL WORK AS DIRECTED. VERIFY EXACT LOCATION FOR ELEVATOR EQUIPMENT WITH ARCHITECT AND COORDINATE WITH ELEVATOR INSTALLER.
- 7. SMOKE DAMPER FOR VENTILATION LOUVER. COORDINATE WITH MECHANICAL EQUIPMENT INSTALLER AND CIRCUIT AS INDICATED.
- 8. PROVIDE POWER CONNECTION FOR IRRIGATION CONTROLS. COORDINATE WITH THE LANDSCAPER FOR EXACT REQUIREMENTS AND LOCATION PRIOR TO ROUGH IN.
- 9. CONSULT FIRE SPRINKLER SYSTEM PLAN SET AND COORDINATE EXACT LOCATION AND ELECTRICAL REQUIREMENTS FOR THE BUILDING FIRE PUMP.
- 10. REFER TO THE HOUSE PANEL "HP1" PANEL SCHEDULE FOR CORRIDOR RECEPTACLE CIRCUITS ON FLOOR 2 THROUGH 11.
- 11. REFER TO PLUMBING PLAN SHEETS FOR ADDITIONAL INFORMATION ON THE PUMP SYSTEMS IN THIS SPACE. COORDINATE WITH INSTALLER AND PROVIDE ELECTRICAL CONNECTIONS AS REQUIRED. PROVIDE CIRCUITS FROM PANEL HP2. SEE PANEL SCHEDULES.
- 12. PROVIDE ONE 20A, 120V, 1P CIRCUIT FROM PANEL HP3 FOR DRYER BOOSTER FANS. COORDINATE WITH MECHANICAL EQUIPMENT INSTALLER FOR WIRING REQUIREMENTS PRIOR TO ROUGH IN.

CLASS A TRANSFORMER VAULT GENERAL NOTES

- A1. VAULT ROOM DOORS SHALL BE BLAST-RATED METAL DOORS. DOORS AND VENT SHUTTERS MUST HAVE A THREE HOUR BLAST & FIRE RATING PER NFPA 450.43.
- A2. VAULT VENTS MUST HAVE SHUTTERS THAT ARE AUTOMATICALLY CLOSED BY THE HEAT DETECTOR IN THE FIRE SUPPRESSION SYSTEM HEAT DETECTORS SHALL MEET NFPA 72 REQUIREMENTS.
- A3. PROVIDE TWO "RATE TO RISE" HEAT DETECTORS PER THE UTILITY PROVIDER'S REQUIREMENTS. LOCATE ONE ABOVE THE TRANSFORMER AND ONE OTHER WITHIN THE ROOM.
- A4. ALL OPENING, GAPS & CRACKS MUST BE SEALED WITH THREE-HOUR RATED FIRE CAULKING. CONSULT UTILITY PROVIDER FOR APPROVED PRODUCTS.
- A5. NON-METALIC SEISMIC-APPROVED CABLE TRAY WITH GALVANIZED HARDWARE SHALL BE INSTALLED IN VAULT ROOMS WITH CEILING GREATER THAN 10 FEET HIGH.
- A6. ALL MATERIALS AND PRODUCTS USED WITHIN THE CLASS A VAULT IS SUBJECT TO THE UTILITY PROVIDER'S APPROVAL.
- A7. PRIMARY SERVICE CONDUCTORS FROM THE PROPERTY LINE TO THE VAULT SHALL BE IN SCHEDULE 40 PVC PER THE UTILITY PROVIDER'S DIRECTION. ALL CONDUIT PENETRATIONS MUST BE SEALED WITH A FLEXIBLE NON-SHRINK HYDROPHOBIC GROUT TO PREVENT WATER INTRUSION.
- A8. THE CLASS A VAULT SHALL BE PROVIDED WITH BOTH EQUIPMENT AND UFER GROUNDING PER THE UTILITY PROVIDER'S REQUIREMENTS.
- A9. PROVIDE TWO DIRECT UFER GROUND CONNECTIONS TO THE BUILDING FOOTER OR SOLDIER PILING. CONNECTIONS TO BE LOCATED AT OPPOSITE CORNERS OF THE VAULT FLOOR IN ACCORDANCE WITH NEC 250.
- A10. PROVIDE A CONTINUOUS LOOP OF 250MCM BARE COPPER AROUND THE ROOM AT 24 INCHES ABOVE THE FLOOR, WITH HUBS AT 5-FOOT INTERVALS.
- A11. REFER TO E2 SERIES SHEETS FOR LIGHTING WITHIN THE VAULT ROOM.
- A12. THE ELECTRICAL CONTRACTOR SHALL CONSULT WITH THE UTILITY PROVIDER AND THE PROVIDER'S REQUIREMENTS FOR CLASS A TRANSFORMER VAULTS PRIOR TO THE START OF ANY WORK. THE UTILITY PROVIDER IS THE AUTHORITY REGARDING ALL ASPECTS OF THE VAULT ROOM

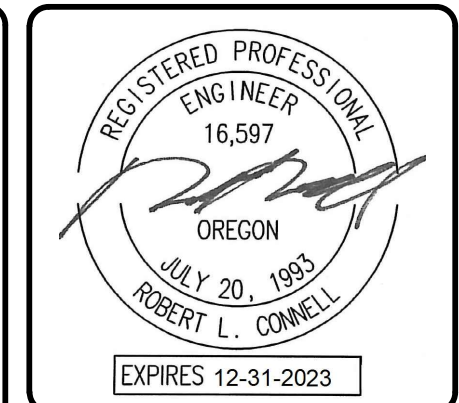

Date: 04-08-2022	Date: 04-14-2022
Proj No: 10105	PERMIT RESUBMITAL
Drawn By: DMT	
Chkd By: RLC	
DSGN By: DMT	
Acad File:	

SW PARK APARTMENTS
RYSTADT
2057 SW PARK AVE.

PORTLAND OREGON

POWER PLAN - BASEMENT LEVEL



Consulting Engineers
2007 S.E. Ash St.
Portland, OR 97214
PHN: (503) 234-0548
FAX: (503) 234-0877
WWW.MFA-ENG.COM

SHEET

E3.00

OF 5

1 POWER PLAN - BASEMENT LEVEL
 E3.00 SCALE: 1/8" = 1'-0"

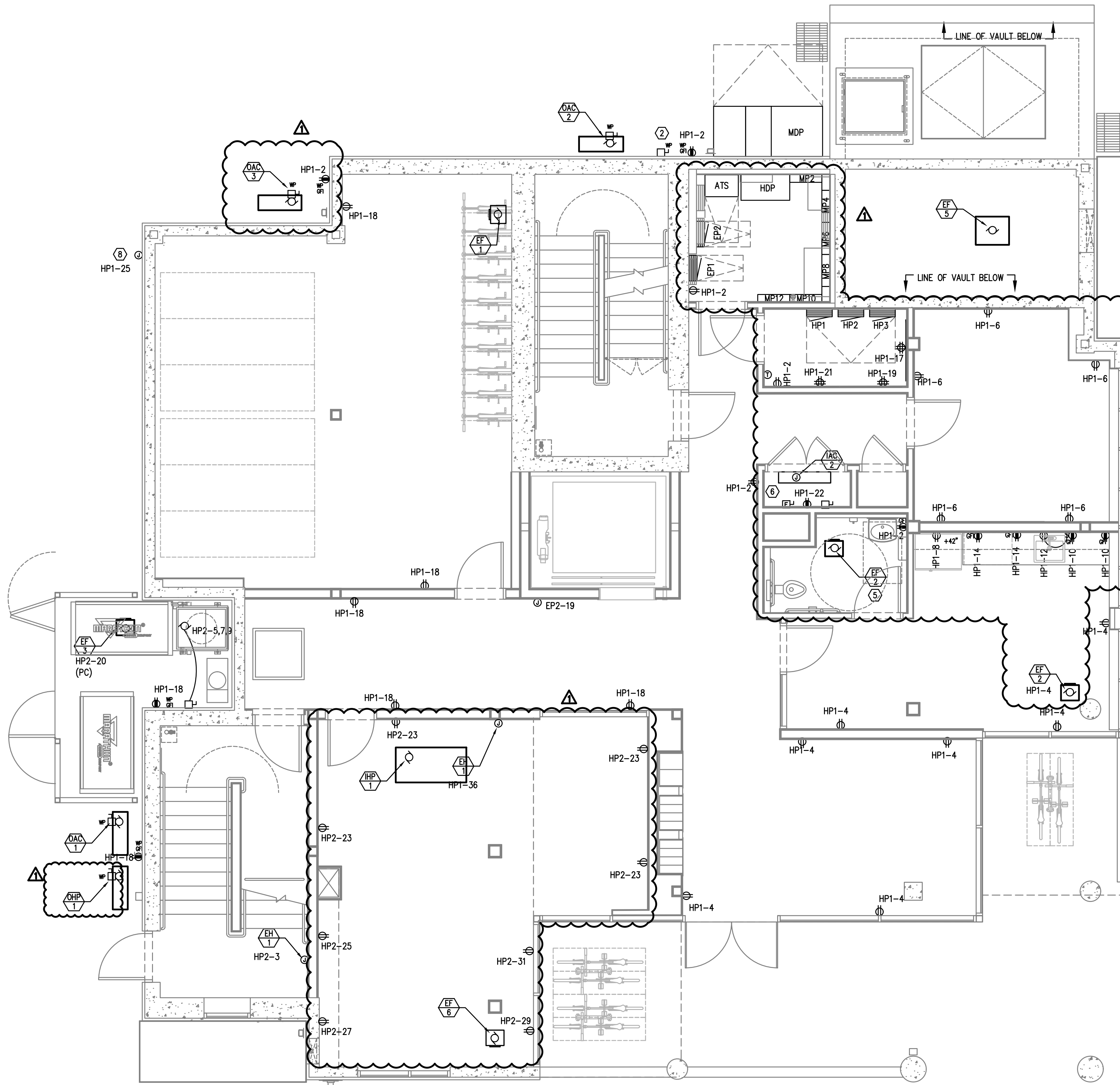

1 POWER PLAN – LEVEL 1
 SCALE: 1/8" = 1'-0"

GENERAL POWER NOTES:

- A. ELECTRICAL DRAWINGS ARE DIAGRAMMATICAL AND MAY NOT ACCURATELY REFLECT ACTUAL CONSTRUCTION CONDITIONS. THE ELECTRICAL CONTRACTOR SHALL BE RESPONSIBLE FOR COORDINATING THE INSTALLATION OF ALL ELECTRICAL EQUIPMENT, WITH ALL TRADES PRIOR TO AND DURING CONSTRUCTION.
- B. WORK SHALL BE IN ACCORDANCE WITH ALL APPLICABLE LOCAL, STATE AND NATIONAL CODES.
- C. ELECTRICAL CONTRACTOR TO PROVIDE THERMOSTATS NOT SUPPLIED BY MECHANICAL CONTRACTOR, AS REQUIRED. CONSULT MECHANICAL PLANS FOR ADDITIONAL INFORMATION.
- D. ELECTRICAL CONTRACTOR SHALL PROVIDE INSTALLATION AND FINAL CONNECTION OF THERMOSTATS AS REQUIRED. CONSULT MECHANICAL CONTRACTOR FOR EXACT REQUIREMENTS PRIOR TO ROUGH IN.
- E. COORDINATE WITH DIVISION 23 FOR EXACT LOCATION AND POWER REQUIREMENTS OF ALL MECHANICAL EQUIPMENT PRIOR TO ROUGH IN. REFER TO SHEET E1.13 FOR MECHANICAL EQUIPMENT SCHEDULE.
- F. THE ELECTRICAL CONTRACTOR SHALL REFER TO THE ARCHITECTURAL DRAWINGS FOR ALL MOUNTING HEIGHTS AND FINISHES OF DEVICES AND FIXTURES.
- G. ELECTRICAL CONTRACTOR SHALL REFER TO THE "T" SERIES SHEETS AND PROVIDE ROUGH IN FOR THE LOW VOLTAGE SYSTEMS/FIRE ALARM INSTALLER.
- H. SERVICE ENTRANCE AND METERING EQUIPMENT SHOWN TO APPROXIMATE SCALE, BASED ON SIEMENS PRODUCTS. CONTRACTOR SHALL BE RESPONSIBLE FOR ENSURING THAT INSTALLED EQUIPMENT FITS THE SPACE PROVIDED AND THAT ALL REQUIRED WORKING CLEARANCES ARE PROVIDED.
- I. THE CLASS 'A' TRANSFORMER VAULT SHALL BE IN ACCORDANCE WITH NEC REQUIREMENTS AS WELL AS THOSE OF THE UTILITY PROVIDER. MAN-DOOR SHALL BE EQUIPPED WITH PANIC HARDWARE AND AN OUTWARD SWING.
- J. PROVIDE A KEY BOX AT THE TRANSFORMER ROOM DOOR PER THE UTILITY PROVIDER'S REQUIREMENTS, FOR 24/7 ACCESS.
- K. TENANT ELECTRICAL METERING SHALL BE SUB-METERED BY THE OWNER PER THE UTILITY PROVIDER'S REQUIREMENTS. SUB-METERING EQUIPMENT IS BASED ON SIEMENS SEM3 PRODUCTS. REFER TO SHEET E1.11 FOR ADDITIONAL INFORMATION.
- L. REFER TO 'E4' SERIES SHEETS FOR TYPICAL DWELLING UNIT POWER PLANS.
- M. PROVIDE ROUGH IN AND WIRING FOR ACCESS CONTROL. REFER TO "T" SERIES SHEETS FOR ADDITIONAL INFORMATION.
- N. LOW VOLTAGE/COMMUNICATIONS SYSTEM DEMARCATION BOARD(S). COORDINATE LOCATIONS AND ELECTRICAL POWER REQUIREMENTS WITH THE TELECOM PLANS ("T" SERIES SHEETS) AND LOW VOLTAGE SYSTEMS INSTALLERS. PROVIDE ROUGH IN AND/OR FINAL ELECTRICAL POWER CONNECTIONS & DEVICES. REFER PANEL "HP2" SCHEDULE ON E1.12 FOR CIRCUITS.
- O. REFER TO SHEET E1.12 FOR TYPICAL DWELLING UNIT LOAD CENTER SCHEDULE FOR CIRCUITING INFORMATION.
- P. EACH UNIT LOAD CENTER TO BE FED VIA SUB-METERING SYSTEM. REFER TO ONE-LINE DIAGRAM ON SHEET E1.11 FOR CONDUCTOR SIZE AND CABLING.

KEYED POWER NOTES:

1. PROVIDE KEY BOX FOR PGE AT METER ROOM FOR 24/7 ACCESS.
2. GENERATOR EMERGENCY DISCONNECT.
3. LAUNDRY ROOM GFCI RECEPTACLES FOR WASHING MACHINES TO BE MOUNTED AT 42" A.F.F., OR UNLESS OTHERWISE DIRECTED BY THE ARCHITECT. LAUNDRY ROOM APPLIANCES CIRCUITED TO PANEL "HP3". REFER TO PANEL SCHEDULE ON SHEET E1.12.
4. 40A, DEDICATED 14-40R DRYER RECEPTACLE (TYPICAL). VERIFY EXACT POWER RATING REQUIRED FOR THE COMMERCIAL DRYERS PRIOR TO ORDERING. LAUNDRY ROOM APPLIANCES CIRCUITED TO PANEL "HP3". REFER TO PANEL SCHEDULE ON SHEET E1.12.
5. EXHAUST FAN IN THIS AREA TO BE TIED INTO THE LIGHTING CIRCUIT.
6. CONSULT ELEVATOR PROVIDER FOR EXACT POWER REQUIREMENTS AND PROVIDE ALL ELECTRICAL WORK AS DIRECTED. VERIFY EXACT LOCATION FOR ELEVATOR EQUIPMENT WITH ARCHITECT AND COORDINATE WITH ELEVATOR INSTALLER.
7. SMOKE DAMPER FOR VENTILATION LOUVER. COORDINATE WITH MECHANICAL EQUIPMENT INSTALLER AND CIRCUIT AS INDICATED
8. PROVIDE POWER CONNECTION FOR IRRIGATION CONTROLS. COORDINATE WITH THE LANDSCAPER FOR EXACT REQUIREMENTS AND LOCATION PRIOR TO ROUGH IN.
9. CONSULT FIRE SPRINKLER SYSTEM PLAN SET AND COORDINATE EXACT LOCATION AND ELECTRICAL REQUIREMENTS FOR THE BUILDING FIRE PUMP.
10. REFER TO THE HOUSE PANEL 'HP1' PANEL SCHEDULE FOR CORRIDOR RECEPTACLE CIRCUITS ON FLOOR 2 THROUGH 11.
11. REFER TO PLUMBING PLAN SHEETS FOR ADDITIONAL INFORMATION ON THE PUMP SYSTEMS IN THIS SPACE. COORDINATE WITH INSTALLER AND PROVIDE ELECTRICAL CONNECTIONS AS REQUIRED. PROVIDE CIRCUITS FROM PANEL HP2. SEE PANEL SCHEDULES.
12. PROVIDE ONE 20A, 120V, 1P CIRCUIT FROM PANEL HP3 FOR DRYER BOOSTER FANS. COORDINATE WITH MECHANICAL EQUIPMENT INSTALLER FOR WIRING REQUIREMENTS PRIOR TO ROUGH IN.

CLASS A TRANSFORMER VAULT GENERAL NOTES

- A1. VAULT ROOM DOORS SHALL BE BLAST-RATED METAL DOORS. DOORS AND VENT SHUTTERS MUST HAVE A THREE HOUR BLAST & FIRE RATING PER NFPA 450.43.
- A2. VAULT VENTS MUST HAVE SHUTTERS THAT ARE AUTOMATICALLY CLOSED BY THE HEAT DETECTOR IN THE FIRE SUPPRESSION SYSTEM HEAT DETECTORS SHALL MEET NFPA 72 REQUIREMENTS.
- A3. PROVIDE TWO "RATE TO RISE" HEAT DETECTORS PER THE UTILITY PROVIDER'S REQUIREMENTS. LOCATE ONE ABOVE THE TRANSFORMER AND ONE OTHER WITHIN THE ROOM.
- A4. ALL OPENING, GAPS & CRACKS MUST BE SEALED WITH THREE-HOUR RATED FIRE CAULKING. CONSULT UTILITY PROVIDER FOR APPROVED PRODUCTS.
- A5. NON-METALIC SEISMIC-APPROVED CABLE TRAY WITH GALVANIZED HARDWARE SHALL BE INSTALLED IN VAULT ROOMS WITH CEILING GREATER THAN 10 FEET HIGH.
- A6. ALL MATERIALS AND PRODUCTS USED WITHIN THE CLASS A VAULT IS SUBJECT TO THE UTILITY PROVIDER'S APPROVAL.
- A7. PRIMARY SERVICE CONDUCTORS FROM THE PROPERTY LINE TO THE VAULT SHALL BE IN SCHEDULE 40 PVC PER THE UTILITY PROVIDER'S DIRECTION. ALL CONDUIT PENETRATIONS MUST BE SEALED WITH A FLEXIBLE NON-SHRINK HYDROPHOBIC GROUT TO PREVENT WATER INTRUSION.
- A8. THE CLASS A VAULT SHALL BE PROVIDED WITH BOTH EQUIPMENT AND UFER GROUNDING PER THE UTILITY PROVIDER'S REQUIREMENTS.
- A9. PROVIDE TWO DIRECT UFER GROUND CONNECTIONS TO THE BUILDING FOOTER OR SOLDIER PILING. CONNECTIONS TO BE LOCATED AT OPPOSITE CORNERS OF THE VAULT FLOOR IN ACCORDANCE WITH NEC 250.
- A10. PROVIDE A CONTINUOUS LOOP OF 250MCM BARE COPPER AROUND THE ROOM AT 24 INCHES ABOVE THE FLOOR, WITH HUBS AT 5-FOOT INTERVALS.
- A11. REFER TO E2 SERIES SHEETS FOR LIGHTING WITHIN THE VAULT ROOM.
- A12. THE ELECTRICAL CONTRACTOR SHALL CONSULT WITH THE UTILITY PROVIDER AND THE PROVIDER'S REQUIREMENTS FOR CLASS A TRANSFORMER VAULTS PRIOR TO THE START OF ANY WORK. THE UTILITY PROVIDER IS THE AUTHORITY REGARDING ALL ASPECTS OF THE VAULT ROOM



DATE: 04-08-2022	PROJ. NO: 10105	DRAWN BY: DMT	CHKD BY: RLC	DSGN BY: DMT	ACAD FILE:
04-14-2022	PERMIT RESUBMITTAL				

SW PARK APARTMENTS
RYSTADT
2057 SW PARK AVE.
 PORTLAND OREGON
POWER PLAN – FIRST FLOOR



Consulting Engineers
 2007 S.E. Ash St.
 Portland, OR 97214
 PHN: (503) 234-0548
 FAX: (503) 234-0877
 WWW.MFA-ENG.COM

SHEET
E3.01
 OF 4

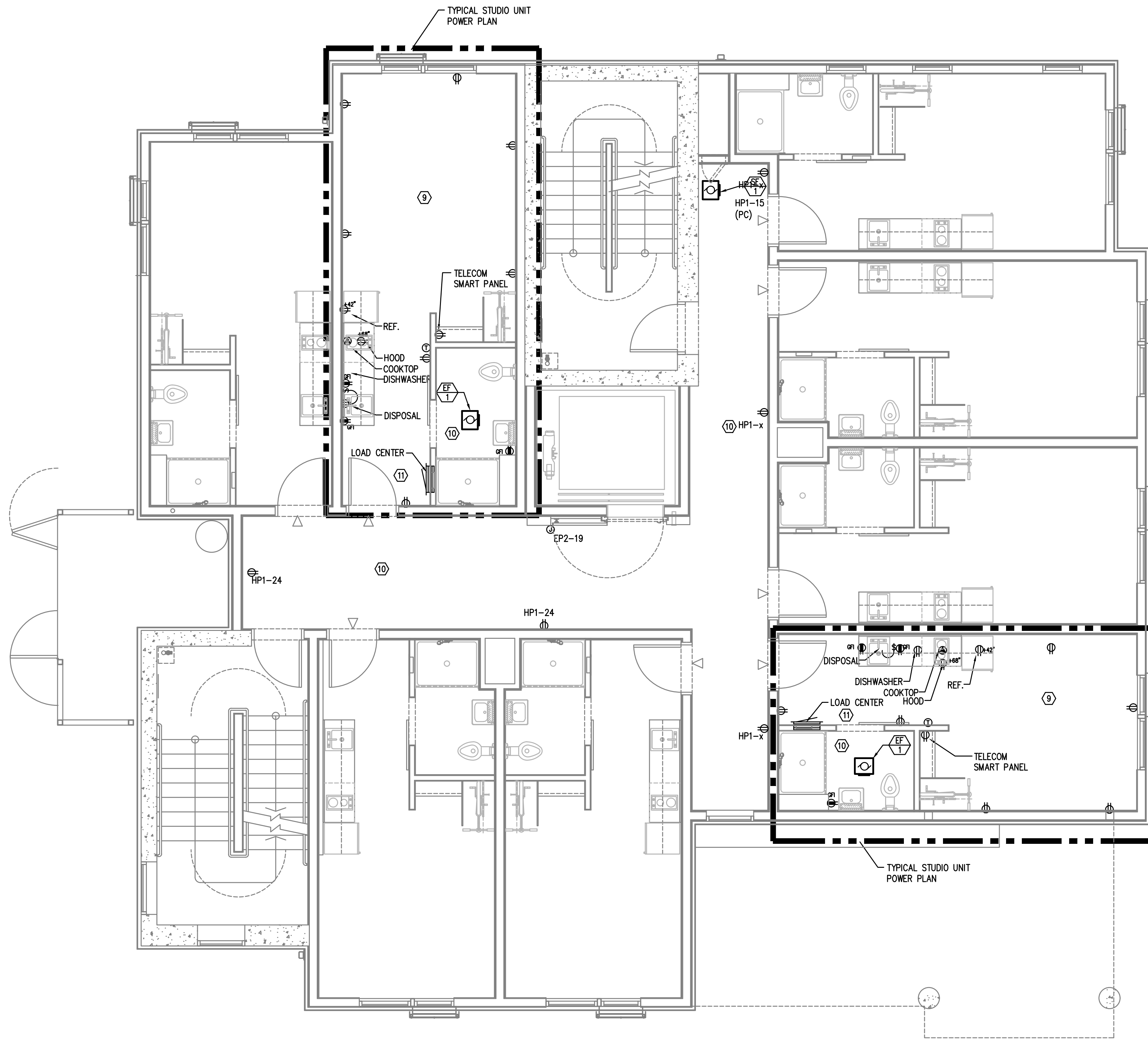

GENERAL POWER NOTES:

- A. ELECTRICAL DRAWINGS ARE DIAGRAMMATICAL AND MAY NOT ACCURATELY REFLECT ACTUAL CONSTRUCTION CONDITIONS. THE ELECTRICAL CONTRACTOR SHALL BE RESPONSIBLE FOR COORDINATING THE INSTALLATION OF ALL ELECTRICAL EQUIPMENT, WITH ALL TRADES PRIOR TO AND DURING CONSTRUCTION.
- B. WORK SHALL BE IN ACCORDANCE WITH ALL APPLICABLE LOCAL, STATE AND NATIONAL CODES.
- C. ELECTRICAL CONTRACTOR TO PROVIDE THERMOSTATS NOT SUPPLIED BY MECHANICAL CONTRACTOR, AS REQUIRED. CONSULT MECHANICAL PLANS FOR ADDITIONAL INFORMATION.
- D. ELECTRICAL CONTRACTOR SHALL PROVIDE INSTALLATION AND FINAL CONNECTION OF THERMOSTATS AS REQUIRED. CONSULT MECHANICAL CONTRACTOR FOR EXACT REQUIREMENTS PRIOR TO ROUGH IN.
- E. COORDINATE WITH DIVISION 23 FOR EXACT LOCATION AND POWER REQUIREMENTS OF ALL MECHANICAL EQUIPMENT PRIOR TO ROUGH IN. REFER TO SHEET E1.13 FOR MECHANICAL EQUIPMENT SCHEDULE.
- F. THE ELECTRICAL CONTRACTOR SHALL REFER TO THE ARCHITECTURAL DRAWINGS FOR ALL MOUNTING HEIGHTS AND FINISHES OF DEVICES AND FIXTURES.
- G. ELECTRICAL CONTRACTOR SHALL REFER TO THE "T" SERIES SHEETS AND PROVIDE ROUGH IN FOR THE LOW VOLTAGE SYSTEMS/FIRE ALARM INSTALLER.
- H. SERVICE ENTRANCE AND METERING EQUIPMENT SHOWN TO APPROXIMATE SCALE, BASED ON SIEMENS PRODUCTS. CONTRACTOR SHALL BE RESPONSIBLE FOR ENSURING THAT INSTALLED EQUIPMENT FITS THE SPACE PROVIDED AND THAT ALL REQUIRED WORKING CLEARANCES ARE PROVIDED.
- I. THE CLASS 'A' TRANSFORMER VAULT SHALL BE IN ACCORDANCE WITH NEC REQUIREMENTS AS WELL AS THOSE OF THE UTILITY PROVIDER. MAN-DOOR SHALL BE EQUIPPED WITH PANIC HARDWARE AND AN OUTWARD SWING.
- J. PROVIDE A KEY BOX AT THE TRANSFORMER ROOM DOOR PER THE UTILITY PROVIDER'S REQUIREMENTS, FOR 24/7 ACCESS.
- K. TENANT ELECTRICAL METERING SHALL BE SUB-METERED BY THE OWNER PER THE UTILITY PROVIDER'S REQUIREMENTS. SUB-METERING EQUIPMENT IS BASED ON SIEMENS SEM3 PRODUCTS. REFER TO SHEET E1.11 FOR ADDITIONAL INFORMATION.
- L. REFER TO 'E4' SERIES SHEETS FOR TYPICAL DWELLING UNIT POWER PLANS.
- M. PROVIDE ROUGH IN AND WIRING FOR ACCESS CONTROL. REFER TO "T" SERIES SHEETS FOR ADDITIONAL INFORMATION.
- N. LOW VOLTAGE/COMMUNICATIONS SYSTEM DEMARCATION BOARD(S). COORDINATE LOCATIONS AND ELECTRICAL POWER REQUIREMENTS WITH THE TELECOM PLANS ("T" SERIES SHEETS) AND LOW VOLTAGE SYSTEMS INSTALLERS. PROVIDE ROUGH IN AND/OR FINAL ELECTRICAL POWER CONNECTIONS & DEVICES. REFER PANEL 'HP2' SCHEDULE ON E1.12 FOR CIRCUITS.
- O. REFER TO SHEET E1.12 FOR TYPICAL DWELLING UNIT LOAD CENTER SCHEDULE FOR CIRCUITING INFORMATION.
- P. EACH UNIT LOAD CENTER TO BE FED VIA SUB-METERING SYSTEM. REFER TO ONE-LINE DIAGRAM ON SHEET E1.11 FOR CONDUCTOR SIZE AND CABLING.

KEYED POWER NOTES:

- 1. PROVIDE KEY BOX FOR PGE AT METER ROOM FOR 24/7 ACCESS.
- 2. GENERATOR EMERGENCY DISCONNECT.
- 3. LAUNDRY ROOM GFCI RECEPTACLES FOR WASHING MACHINES TO BE MOUNTED AT 42" A.F.F., OR UNLESS OTHERWISE DIRECTED BY THE ARCHITECT. LAUNDRY ROOM APPLIANCES CIRCUITED TO PANEL 'HP3'. REFER TO PANEL SCHEDULE ON SHEET E1.12.
- 4. 40A, DEDICATED 14-40R DRYER RECEPTACLE (TYPICAL). VERIFY EXACT POWER RATING REQUIRED FOR THE COMMERCIAL DRYERS PRIOR TO ORDERING. LAUNDRY ROOM APPLIANCES CIRCUITED TO PANEL 'HP3'. REFER TO PANEL SCHEDULE ON SHEET E1.12.
- 5. EXHAUST FAN IN THIS AREA TO BE TIED INTO THE LIGHTING CIRCUIT.
- 6. CONSULT ELEVATOR PROVIDER FOR EXACT POWER REQUIREMENTS AND PROVIDE ALL ELECTRICAL WORK AS DIRECTED. VERIFY EXACT LOCATION FOR ELEVATOR EQUIPMENT WITH ARCHITECT AND COORDINATE WITH ELEVATOR INSTALLER.
- 7. SMOKE DAMPER FOR VENTILATION LOUVER. COORDINATE WITH MECHANICAL EQUIPMENT INSTALLER AND CIRCUIT AS INDICATED
- 8. PROVIDE POWER CONNECTION FOR IRRIGATION CONTROLS. COORDINATE WITH THE LANDSCAPER FOR EXACT REQUIREMENTS AND LOCATION PRIOR TO ROUGH IN.
- 9. CONSULT FIRE SPRINKLER SYSTEM PLAN SET AND COORDINATE EXACT LOCATION AND ELECTRICAL REQUIREMENTS FOR THE BUILDING FIRE PUMP.
- 10. REFER TO THE HOUSE PANEL 'HP1' PANEL SCHEDULE FOR CORRIDOR RECEPTACLE CIRCUITS ON FLOOR 2 THROUGH 11.
- 11. REFER TO PLUMBING PLAN SHEETS FOR ADDITIONAL INFORMATION ON THE PUMP SYSTEMS IN THIS SPACE. COORDINATE WITH INSTALLER AND PROVIDE ELECTRICAL CONNECTIONS AS REQUIRED. PROVIDE CIRCUITS FROM PANEL HP2. SEE PANEL SCHEDULES.
- 12. PROVIDE ONE 20A, 120V, 1P CIRCUIT FROM PANEL HP3 FOR DRYER BOOSTER FANS. COORDINATE WITH MECHANICAL EQUIPMENT INSTALLER FOR WIRING REQUIREMENTS PRIOR TO ROUGH IN.

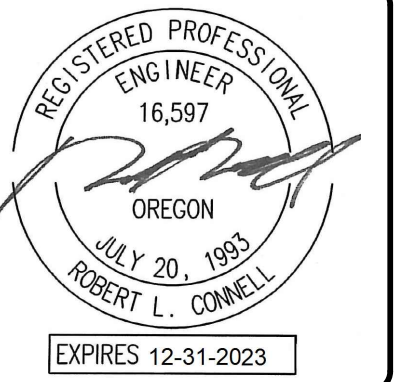

DATE: 04-08-2022	PERMIT RESUBMITTAL
PROJ NO: 10105	04-14-2022
DRAWN BY: DMF	
CHKD BY: RLC	
DSGN BY: DMF	
ACAD FILE:	

SW PARK APARTMENTS
RYSTADT
2057 SW PARK AVE.
 PORTLAND OREGON
POWER PLAN - SECOND FLOOR



Consulting Engineers
 2007 S.E. Ash St.
 Portland, OR 97214
 PHN: (503) 234-0548
 FAX: (503) 234-0877
 WWW.MFA-ENG.COM

SHEET
E3.02
 OF 4

1 POWER PLAN - LEVEL 2
 E3.02 SCALE: 1/8" = 1'-0"

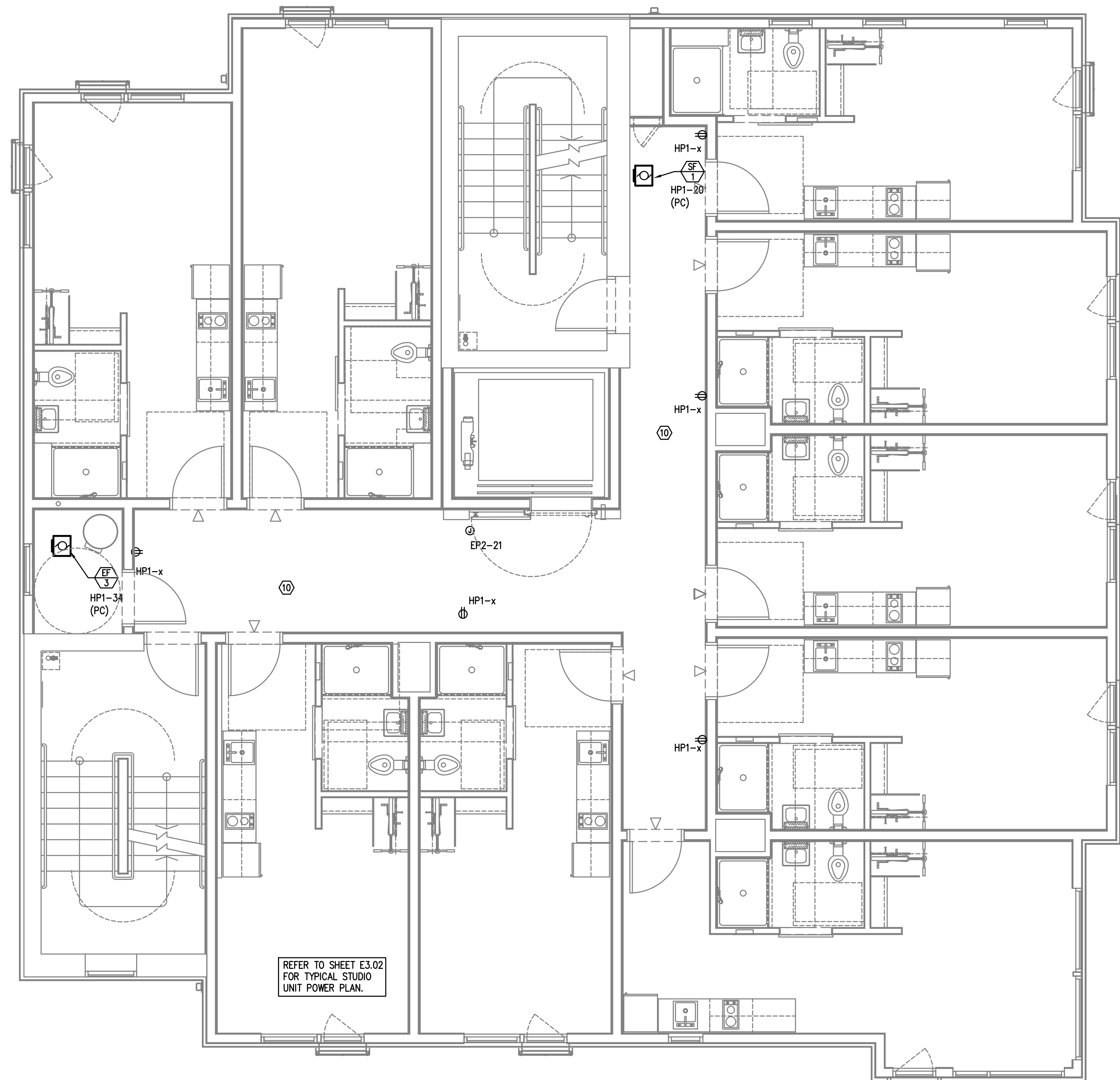

GENERAL POWER NOTES:

- A. ELECTRICAL DRAWINGS ARE DIAGRAMMATICAL AND MAY NOT ACCURATELY REFLECT ACTUAL CONSTRUCTION CONDITIONS. THE ELECTRICAL CONTRACTOR SHALL BE RESPONSIBLE FOR COORDINATING THE INSTALLATION OF ALL ELECTRICAL EQUIPMENT, WITH ALL TRADES PRIOR TO AND DURING CONSTRUCTION.
- B. WORK SHALL BE IN ACCORDANCE WITH ALL APPLICABLE LOCAL, STATE AND NATIONAL CODES.
- C. ELECTRICAL CONTRACTOR TO PROVIDE THERMOSTATS NOT SUPPLIED BY MECHANICAL CONTRACTOR, AS REQUIRED. CONSULT MECHANICAL PLANS FOR ADDITIONAL INFORMATION.
- D. ELECTRICAL CONTRACTOR SHALL PROVIDE INSTALLATION AND FINAL CONNECTION OF THERMOSTATS AS REQUIRED. CONSULT MECHANICAL CONTRACTOR FOR EXACT REQUIREMENTS PRIOR TO ROUGH IN.
- E. COORDINATE WITH DIVISION 23 FOR EXACT LOCATION AND POWER REQUIREMENTS OF ALL MECHANICAL EQUIPMENT PRIOR TO ROUGH IN. REFER TO SHEET E1.13 FOR MECHANICAL EQUIPMENT SCHEDULE.
- F. THE ELECTRICAL CONTRACTOR SHALL REFER TO THE ARCHITECTURAL DRAWINGS FOR ALL MOUNTING HEIGHTS AND FINISHES OF DEVICES AND FIXTURES.
- G. ELECTRICAL CONTRACTOR SHALL REFER TO THE "T" SERIES SHEETS AND PROVIDE ROUGH IN FOR THE LOW VOLTAGE SYSTEMS/FIRE ALARM INSTALLER.
- H. SERVICE ENTRANCE AND METERING EQUIPMENT SHOWN TO APPROXIMATE SCALE, BASED ON SIEMENS PRODUCTS. CONTRACTOR SHALL BE RESPONSIBLE FOR ENSURING THAT INSTALLED EQUIPMENT FITS THE SPACE PROVIDED AND THAT ALL REQUIRED WORKING CLEARANCES ARE PROVIDED.
- I. THE CLASS "A" TRANSFORMER VAULT SHALL BE IN ACCORDANCE WITH NEC REQUIREMENTS AS WELL AS THOSE OF THE UTILITY PROVIDER. MAN-DOOR SHALL BE EQUIPPED WITH PANIC HARDWARE AND AN OUTWARD SWING.
- J. PROVIDE A KEY BOX AT THE TRANSFORMER ROOM DOOR PER THE UTILITY PROVIDER'S REQUIREMENTS, FOR 24/7 ACCESS.
- K. TENANT ELECTRICAL METERING SHALL BE SUB-METERED BY THE OWNER PER THE UTILITY PROVIDER'S REQUIREMENTS. SUB-METERING EQUIPMENT IS BASED ON SIEMENS SEM3 PRODUCTS. REFER TO SHEET E1.11 FOR ADDITIONAL INFORMATION.
- L. REFER TO 'E4' SERIES SHEETS FOR TYPICAL DWELLING UNIT POWER PLANS.
- M. PROVIDE ROUGH IN AND WIRING FOR ACCESS CONTROL. REFER TO "T" SERIES SHEETS FOR ADDITIONAL INFORMATION.
- N. LOW VOLTAGE/COMMUNICATIONS SYSTEM DEMARCATION BOARD(S). COORDINATE LOCATIONS AND ELECTRICAL POWER REQUIREMENTS WITH THE TELECOM PLANS ("T" SERIES SHEETS) AND LOW VOLTAGE SYSTEMS INSTALLERS. PROVIDE ROUGH IN AND/OR FINAL ELECTRICAL POWER CONNECTIONS & DEVICES. REFER PANEL 'HP2' SCHEDULE ON E1.12 FOR CIRCUITS.
- O. REFER TO SHEET E1.12 FOR TYPICAL DWELLING UNIT LOAD CENTER SCHEDULE FOR CIRCUITING INFORMATION.
- P. EACH UNIT LOAD CENTER TO BE FED VIA SUB-METERING SYSTEM. REFER TO ONE-LINE DIAGRAM ON SHEET E1.11 FOR CONDUCTOR SIZE AND CABLING.

KEYED POWER NOTES:

- 1. PROVIDE KEY BOX FOR PGE AT METER ROOM FOR 24/7 ACCESS.
- 2. GENERATOR EMERGENCY DISCONNECT.
- 3. LAUNDRY ROOM GFCI RECEPTACLES FOR WASHING MACHINES TO BE MOUNTED AT 42" A.F.F., OR UNLESS OTHERWISE DIRECTED BY THE ARCHITECT. LAUNDRY ROOM APPLIANCES CIRCUITED TO PANEL 'HP3'. REFER TO PANEL SCHEDULE ON SHEET E1.12.
- 4. 40A, DEDICATED 14-40R DRYER RECEPTACLE (TYPICAL). VERIFY EXACT POWER RATING REQUIRED FOR THE COMMERCIAL DRYERS PRIOR TO ORDERING. LAUNDRY ROOM APPLIANCES CIRCUITED TO PANEL 'HP3'. REFER TO PANEL SCHEDULE ON SHEET E1.12.
- 5. EXHAUST FAN IN THIS AREA TO BE TIED INTO THE LIGHTING CIRCUIT.
- 6. CONSULT ELEVATOR PROVIDER FOR EXACT POWER REQUIREMENTS AND PROVIDE ALL ELECTRICAL WORK AS DIRECTED. VERIFY EXACT LOCATION FOR ELEVATOR EQUIPMENT WITH ARCHITECT AND COORDINATE WITH ELEVATOR INSTALLER.
- 7. SMOKE DAMPER FOR VENTILATION LOUVER. COORDINATE WITH MECHANICAL EQUIPMENT INSTALLER AND CIRCUIT AS INDICATED
- 8. PROVIDE POWER CONNECTION FOR IRRIGATION CONTROLS. COORDINATE WITH THE LANDSCAPER FOR EXACT REQUIREMENTS AND LOCATION PRIOR TO ROUGH IN.
- 9. CONSULT FIRE SPRINKLER SYSTEM PLAN SET AND COORDINATE EXACT LOCATION AND ELECTRICAL REQUIREMENTS FOR THE BUILDING FIRE PUMP.
- 10. REFER TO THE HOUSE PANEL 'HP1' PANEL SCHEDULE FOR CORRIDOR RECEPTACLE CIRCUITS ON FLOOR 2 THROUGH 11.
- 11. REFER TO PLUMBING PLAN SHEETS FOR ADDITIONAL INFORMATION ON THE PUMP SYSTEMS IN THIS SPACE. COORDINATE WITH INSTALLER AND PROVIDE ELECTRICAL CONNECTIONS AS REQUIRED. PROVIDE CIRCUITS FROM PANEL HP2. SEE PANEL SCHEDULES.
- 12. PROVIDE ONE 20A, 120V, 1P CIRCUIT FROM PANEL HP3 FOR DRYER BOOSTER FANS. COORDINATE WITH MECHANICAL EQUIPMENT INSTALLER FOR WIRING REQUIREMENTS PRIOR TO ROUGH IN.

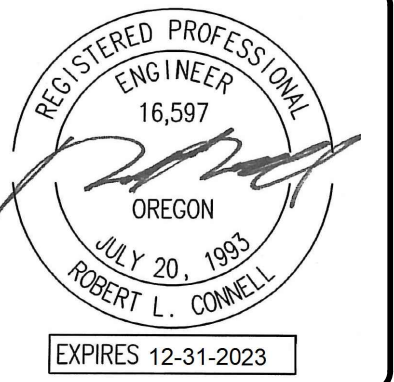

Date:	04-08-2022
Proj No:	10105
Drawn By:	DMT
Chkd By:	RLC
DSGN By:	DMT
Acad File:	

SW PARK APARTMENTS
RYSTADT
2057 SW PARK AVE.
 PORTLAND OREGON
POWER PLAN - FLOORS 3-7



Consulting Engineers
 2007 S.E. Ash St.
 Portland, OR 97214
 PHN: (503) 234-0548
 FAX: (503) 234-0877
 WWW.MFA-ENG.COM

SHEET
E3.03
 OF ●●●●

1 POWER PLAN - LEVELS 3-6
 E3.03 SCALE: 1/8" = 1'-0"

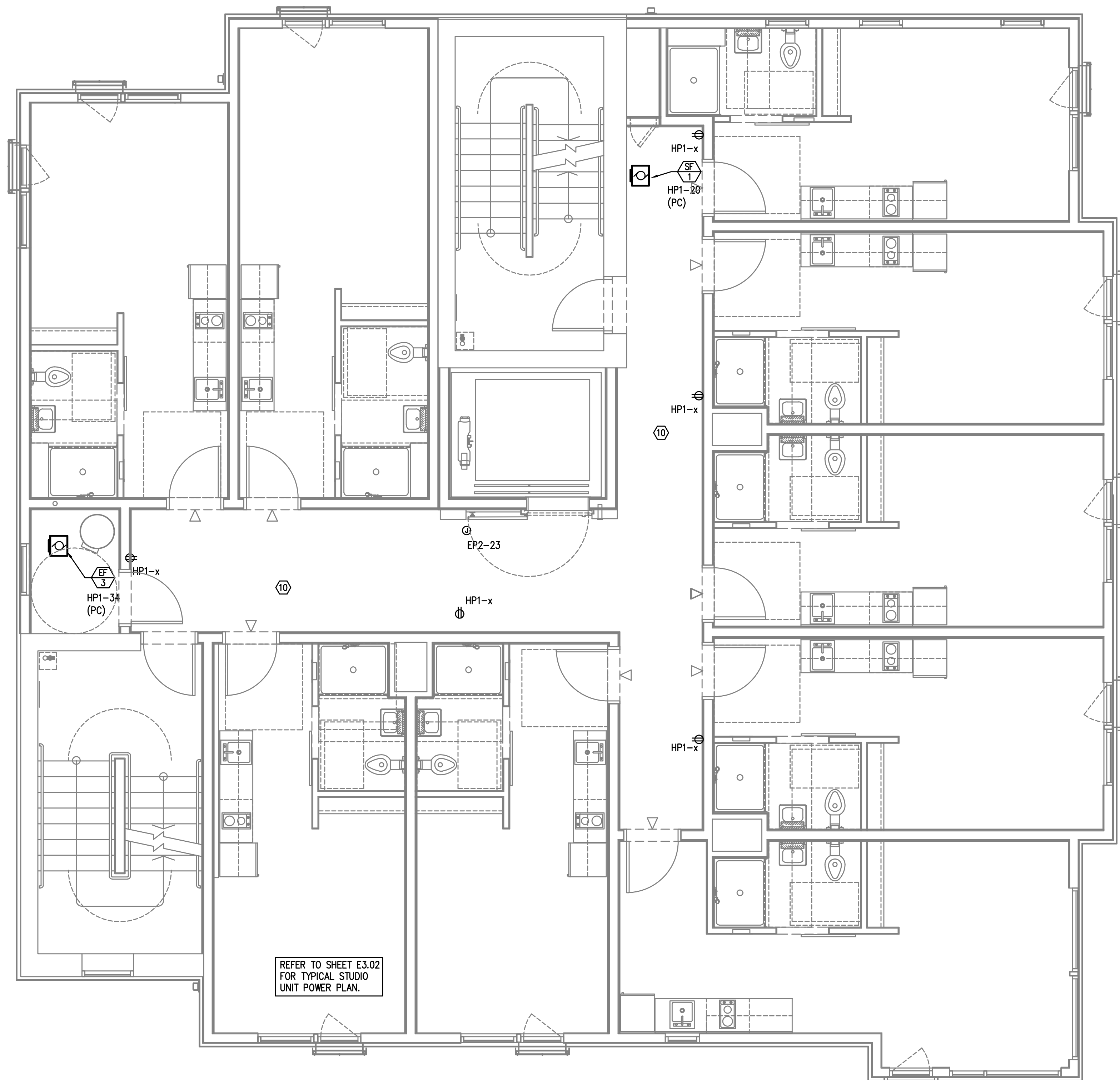

GENERAL POWER NOTES:

- A. ELECTRICAL DRAWINGS ARE DIAGRAMMATICAL AND MAY NOT ACCURATELY REFLECT ACTUAL CONSTRUCTION CONDITIONS. THE ELECTRICAL CONTRACTOR SHALL BE RESPONSIBLE FOR COORDINATING THE INSTALLATION OF ALL ELECTRICAL EQUIPMENT, WITH ALL TRADES PRIOR TO AND DURING CONSTRUCTION.
- B. WORK SHALL BE IN ACCORDANCE WITH ALL APPLICABLE LOCAL, STATE AND NATIONAL CODES.
- C. ELECTRICAL CONTRACTOR TO PROVIDE THERMOSTATS NOT SUPPLIED BY MECHANICAL CONTRACTOR, AS REQUIRED. CONSULT MECHANICAL PLANS FOR ADDITIONAL INFORMATION.
- D. ELECTRICAL CONTRACTOR SHALL PROVIDE INSTALLATION AND FINAL CONNECTION OF THERMOSTATS AS REQUIRED. CONSULT MECHANICAL CONTRACTOR FOR EXACT REQUIREMENTS PRIOR TO ROUGH IN.
- E. COORDINATE WITH DIVISION 23 FOR EXACT LOCATION AND POWER REQUIREMENTS OF ALL MECHANICAL EQUIPMENT PRIOR TO ROUGH IN. REFER TO SHEET E1.13 FOR MECHANICAL EQUIPMENT SCHEDULE.
- F. THE ELECTRICAL CONTRACTOR SHALL REFER TO THE ARCHITECTURAL DRAWINGS FOR ALL MOUNTING HEIGHTS AND FINISHES OF DEVICES AND FIXTURES.
- G. ELECTRICAL CONTRACTOR SHALL REFER TO THE "T" SERIES SHEETS AND PROVIDE ROUGH IN FOR THE LOW VOLTAGE SYSTEMS/FIRE ALARM INSTALLER.
- H. SERVICE ENTRANCE AND METERING EQUIPMENT SHOWN TO APPROXIMATE SCALE, BASED ON SIEMENS PRODUCTS. CONTRACTOR SHALL BE RESPONSIBLE FOR ENSURING THAT INSTALLED EQUIPMENT FITS THE SPACE PROVIDED AND THAT ALL REQUIRED WORKING CLEARANCES ARE PROVIDED.
- I. THE CLASS "A" TRANSFORMER VAULT SHALL BE IN ACCORDANCE WITH NEC REQUIREMENTS AS WELL AS THOSE OF THE UTILITY PROVIDER. MAN-DOOR SHALL BE EQUIPPED WITH PANIC HARDWARE AND AN OUTWARD SWING.
- J. PROVIDE A KEY BOX AT THE TRANSFORMER ROOM DOOR PER THE UTILITY PROVIDER'S REQUIREMENTS, FOR 24/7 ACCESS.
- K. TENANT ELECTRICAL METERING SHALL BE SUB-METERED BY THE OWNER PER THE UTILITY PROVIDER'S REQUIREMENTS. SUB-METERING EQUIPMENT IS BASED ON SIEMENS SEM3 PRODUCTS. REFER TO SHEET E1.11 FOR ADDITIONAL INFORMATION.
- L. REFER TO 'E4' SERIES SHEETS FOR TYPICAL DWELLING UNIT POWER PLANS.
- M. PROVIDE ROUGH IN AND WIRING FOR ACCESS CONTROL. REFER TO "T" SERIES SHEETS FOR ADDITIONAL INFORMATION.
- N. LOW VOLTAGE/COMMUNICATIONS SYSTEM DEMARCATION BOARD(S). COORDINATE LOCATIONS AND ELECTRICAL POWER REQUIREMENTS WITH THE TELECOM PLANS ("T" SERIES SHEETS) AND LOW VOLTAGE SYSTEMS INSTALLERS. PROVIDE ROUGH IN AND/OR FINAL ELECTRICAL POWER CONNECTIONS & DEVICES. REFER PANEL 'HP2' SCHEDULE ON E1.12 FOR CIRCUITS.
- O. REFER TO SHEET E1.12 FOR TYPICAL DWELLING UNIT LOAD CENTER SCHEDULE FOR CIRCUITING INFORMATION.
- P. EACH UNIT LOAD CENTER TO BE FED VIA SUB-METERING SYSTEM. REFER TO ONE-LINE DIAGRAM ON SHEET E1.11 FOR CONDUCTOR SIZE AND CABLING.

KEYED POWER NOTES:

- 1. PROVIDE KEY BOX FOR PGE AT METER ROOM FOR 24/7 ACCESS.
- 2. GENERATOR EMERGENCY DISCONNECT.
- 3. LAUNDRY ROOM GFCI RECEPTACLES FOR WASHING MACHINES TO BE MOUNTED AT 42" A.F.F., OR UNLESS OTHERWISE DIRECTED BY THE ARCHITECT. LAUNDRY ROOM APPLIANCES CIRCUITED TO PANEL 'HP3'. REFER TO PANEL SCHEDULE ON SHEET E1.12.
- 4. 40A, DEDICATED 14-40R DRYER RECEPTACLE (TYPICAL). VERIFY EXACT POWER RATING REQUIRED FOR THE COMMERCIAL DRYERS PRIOR TO ORDERING. LAUNDRY ROOM APPLIANCES CIRCUITED TO PANEL 'HP3'. REFER TO PANEL SCHEDULE ON SHEET E1.12.
- 5. EXHAUST FAN IN THIS AREA TO BE TIED INTO THE LIGHTING CIRCUIT.
- 6. CONSULT ELEVATOR PROVIDER FOR EXACT POWER REQUIREMENTS AND PROVIDE ALL ELECTRICAL WORK AS DIRECTED. VERIFY EXACT LOCATION FOR ELEVATOR EQUIPMENT WITH ARCHITECT AND COORDINATE WITH ELEVATOR INSTALLER.
- 7. SMOKE DAMPER FOR VENTILATION LOUVER. COORDINATE WITH MECHANICAL EQUIPMENT INSTALLER AND CIRCUIT AS INDICATED
- 8. PROVIDE POWER CONNECTION FOR IRRIGATION CONTROLS. COORDINATE WITH THE LANDSCAPER FOR EXACT REQUIREMENTS AND LOCATION PRIOR TO ROUGH IN.
- 9. CONSULT FIRE SPRINKLER SYSTEM PLAN SET AND COORDINATE EXACT LOCATION AND ELECTRICAL REQUIREMENTS FOR THE BUILDING FIRE PUMP.
- 10. REFER TO THE HOUSE PANEL 'HP1' PANEL SCHEDULE FOR CORRIDOR RECEPTACLE CIRCUITS ON FLOOR 2 THROUGH 11.
- 11. REFER TO PLUMBING PLAN SHEETS FOR ADDITIONAL INFORMATION ON THE PUMP SYSTEMS IN THIS SPACE. COORDINATE WITH INSTALLER AND PROVIDE ELECTRICAL CONNECTIONS AS REQUIRED. PROVIDE CIRCUITS FROM PANEL HP2. SEE PANEL SCHEDULES.
- 12. PROVIDE ONE 20A, 120V, 1P CIRCUIT FROM PANEL HP3 FOR DRYER BOOSTER FANS. COORDINATE WITH MECHANICAL EQUIPMENT INSTALLER FOR WIRING REQUIREMENTS PRIOR TO ROUGH IN.

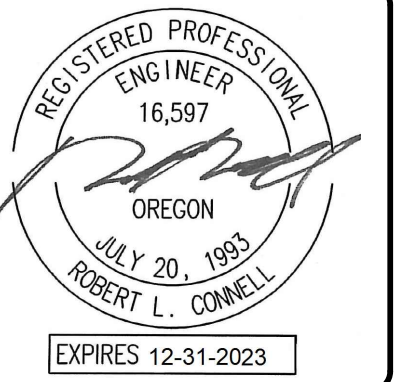

04-08-2022	04-14-2022	PERMIT RESUBMITTAL
Date: 04-08-2022	Proj No: 10105	Drawn By: DMT
Proj No: 10105	Drawn By: DMT	Chkd By: RLC
Chkd By: RLC	DSGN By: DMT	Acad File:

SW PARK APARTMENTS
RYSTADT
2057 SW PARK AVE.
 PORTLAND OREGON
POWER PLAN - FLOORS 8-10



Consulting Engineers
 2007 S.E. Ash St.
 Portland, OR 97214
 PHN: (503) 234-0548
 FAX: (503) 234-0877
 WWW.MFA-ENG.COM

1 POWER PLAN - LEVELS 7-11
 E3.04 SCALE: 1/8" = 1'-0"

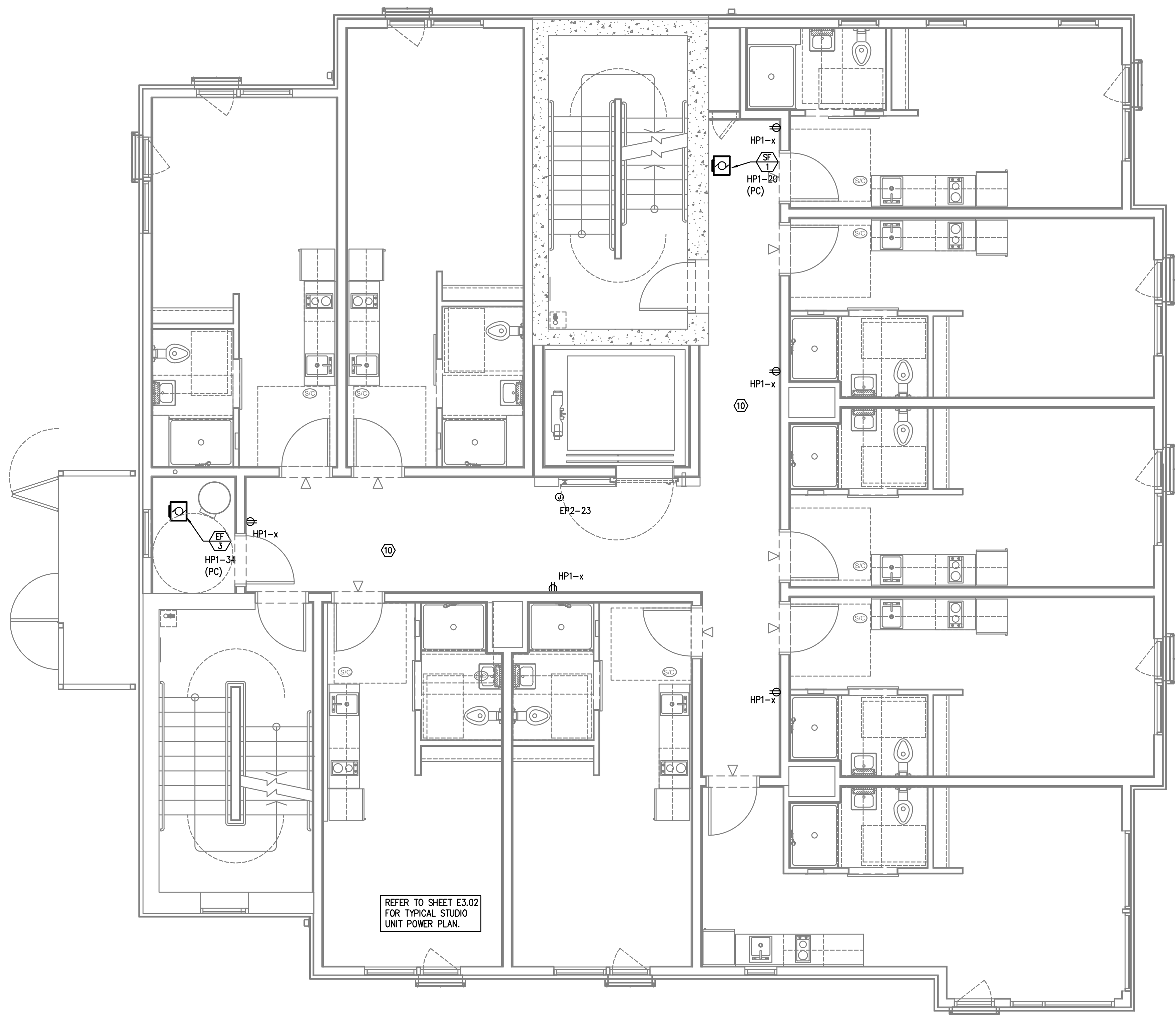

GENERAL POWER NOTES:

- A. ELECTRICAL DRAWINGS ARE DIAGRAMMATICAL AND MAY NOT ACCURATELY REFLECT ACTUAL CONSTRUCTION CONDITIONS. THE ELECTRICAL CONTRACTOR SHALL BE RESPONSIBLE FOR COORDINATING THE INSTALLATION OF ALL ELECTRICAL EQUIPMENT, WITH ALL TRADES PRIOR TO AND DURING CONSTRUCTION.
- B. WORK SHALL BE IN ACCORDANCE WITH ALL APPLICABLE LOCAL, STATE AND NATIONAL CODES.
- C. ELECTRICAL CONTRACTOR TO PROVIDE THERMOSTATS NOT SUPPLIED BY MECHANICAL CONTRACTOR, AS REQUIRED. CONSULT MECHANICAL PLANS FOR ADDITIONAL INFORMATION.
- D. ELECTRICAL CONTRACTOR SHALL PROVIDE INSTALLATION AND FINAL CONNECTION OF THERMOSTATS AS REQUIRED. CONSULT MECHANICAL CONTRACTOR FOR EXACT REQUIREMENTS PRIOR TO ROUGH IN.
- E. COORDINATE WITH DIVISION 23 FOR EXACT LOCATION AND POWER REQUIREMENTS OF ALL MECHANICAL EQUIPMENT PRIOR TO ROUGH IN. REFER TO SHEET E1.13 FOR MECHANICAL EQUIPMENT SCHEDULE.
- F. THE ELECTRICAL CONTRACTOR SHALL REFER TO THE ARCHITECTURAL DRAWINGS FOR ALL MOUNTING HEIGHTS AND FINISHES OF DEVICES AND FIXTURES.
- G. ELECTRICAL CONTRACTOR SHALL REFER TO THE "T" SERIES SHEETS AND PROVIDE ROUGH IN FOR THE LOW VOLTAGE SYSTEMS/FIRE ALARM INSTALLER.
- H. SERVICE ENTRANCE AND METERING EQUIPMENT SHOWN TO APPROXIMATE SCALE, BASED ON SIEMENS PRODUCTS. CONTRACTOR SHALL BE RESPONSIBLE FOR ENSURING THAT INSTALLED EQUIPMENT FITS THE SPACE PROVIDED AND THAT ALL REQUIRED WORKING CLEARANCES ARE PROVIDED.
- I. THE CLASS "A" TRANSFORMER VAULT SHALL BE IN ACCORDANCE WITH NEC REQUIREMENTS AS WELL AS THOSE OF THE UTILITY PROVIDER. MAN-DOOR SHALL BE EQUIPPED WITH PANIC HARDWARE AND AN OUTWARD SWING.
- J. PROVIDE A KEY BOX AT THE TRANSFORMER ROOM DOOR PER THE UTILITY PROVIDER'S REQUIREMENTS, FOR 24/7 ACCESS.
- K. TENANT ELECTRICAL METERING SHALL BE SUB-METERED BY THE OWNER PER THE UTILITY PROVIDER'S REQUIREMENTS. SUB-METERING EQUIPMENT IS BASED ON SIEMENS SEM3 PRODUCTS. REFER TO SHEET E1.11 FOR ADDITIONAL INFORMATION.
- L. REFER TO 'E4' SERIES SHEETS FOR TYPICAL DWELLING UNIT POWER PLANS.
- M. PROVIDE ROUGH IN AND WIRING FOR ACCESS CONTROL. REFER TO "T" SERIES SHEETS FOR ADDITIONAL INFORMATION.
- N. LOW VOLTAGE/COMMUNICATIONS SYSTEM DEMARCATION BOARD(S). COORDINATE LOCATIONS AND ELECTRICAL POWER REQUIREMENTS WITH THE TELECOM PLANS ("T" SERIES SHEETS) AND LOW VOLTAGE SYSTEMS INSTALLERS. PROVIDE ROUGH IN AND/OR FINAL ELECTRICAL POWER CONNECTIONS & DEVICES. REFER PANEL 'HP2' SCHEDULE ON E1.12 FOR CIRCUITS.
- O. REFER TO SHEET E1.12 FOR TYPICAL DWELLING UNIT LOAD CENTER SCHEDULE FOR CIRCUITING INFORMATION.
- P. EACH UNIT LOAD CENTER TO BE FED VIA SUB-METERING SYSTEM. REFER TO ONE-LINE DIAGRAM ON SHEET E1.11 FOR CONDUCTOR SIZE AND CABLING.

KEYED POWER NOTES:

- 1. PROVIDE KEY BOX FOR PGE AT METER ROOM FOR 24/7 ACCESS.
- 2. GENERATOR EMERGENCY DISCONNECT.
- 3. LAUNDRY ROOM GFCI RECEPTACLES FOR WASHING MACHINES TO BE MOUNTED AT 42" A.F.F., OR UNLESS OTHERWISE DIRECTED BY THE ARCHITECT. LAUNDRY ROOM APPLIANCES CIRCUITED TO PANEL 'HP3'. REFER TO PANEL SCHEDULE ON SHEET E1.12.
- 4. 40A, DEDICATED 14-40R DRYER RECEPTACLE (TYPICAL). VERIFY EXACT POWER RATING REQUIRED FOR THE COMMERCIAL DRYERS PRIOR TO ORDERING. LAUNDRY ROOM APPLIANCES CIRCUITED TO PANEL 'HP3'. REFER TO PANEL SCHEDULE ON SHEET E1.12.
- 5. EXHAUST FAN IN THIS AREA TO BE TIED INTO THE LIGHTING CIRCUIT.
- 6. CONSULT ELEVATOR PROVIDER FOR EXACT POWER REQUIREMENTS AND PROVIDE ALL ELECTRICAL WORK AS DIRECTED. VERIFY EXACT LOCATION FOR ELEVATOR EQUIPMENT WITH ARCHITECT AND COORDINATE WITH ELEVATOR INSTALLER.
- 7. SMOKE DAMPER FOR VENTILATION LOUVER. COORDINATE WITH MECHANICAL EQUIPMENT INSTALLER AND CIRCUIT AS INDICATED
- 8. PROVIDE POWER CONNECTION FOR IRRIGATION CONTROLS. COORDINATE WITH THE LANDSCAPER FOR EXACT REQUIREMENTS AND LOCATION PRIOR TO ROUGH IN.
- 9. CONSULT FIRE SPRINKLER SYSTEM PLAN SET AND COORDINATE EXACT LOCATION AND ELECTRICAL REQUIREMENTS FOR THE BUILDING FIRE PUMP.
- 10. REFER TO THE HOUSE PANEL 'HP1' PANEL SCHEDULE FOR CORRIDOR RECEPTACLE CIRCUITS ON FLOOR 2 THROUGH 11.
- 11. REFER TO PLUMBING PLAN SHEETS FOR ADDITIONAL INFORMATION ON THE PUMP SYSTEMS IN THIS SPACE. COORDINATE WITH INSTALLER AND PROVIDE ELECTRICAL CONNECTIONS AS REQUIRED. PROVIDE CIRCUITS FROM PANEL HP2. SEE PANEL SCHEDULES.
- 12. PROVIDE ONE 20A, 120V, 1P CIRCUIT FROM PANEL HP3 FOR DRYER BOOSTER FANS. COORDINATE WITH MECHANICAL EQUIPMENT INSTALLER FOR WIRING REQUIREMENTS PRIOR TO ROUGH IN.

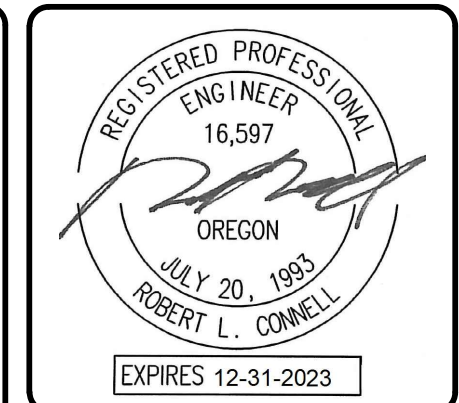

04-08-2022	04-14-2022	PERMIT RESUBMITTAL
Date:	04-08-2022	04-14-2022
Proj No:	10105	
Drawn By:	DMT	
Chkd By:	RLC	
DSGN By:	DMT	
Acad File:		

SW PARK APARTMENTS
RYSTADT
2057 SW PARK AVE.
 PORTLAND OREGON
POWER PLAN - 11TH FLOOR



Consulting Engineers
 2007 S.E. Ash St.
 Portland, OR 97214
 PHN: (503) 234-0548
 FAX: (503) 234-0877
 WWW.MFA-ENG.COM

SHEET
E3.05
 OF ●●●●

1 POWER PLAN - LEVEL 11
 E3.05 SCALE: 1/8" = 1'-0"

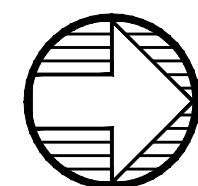
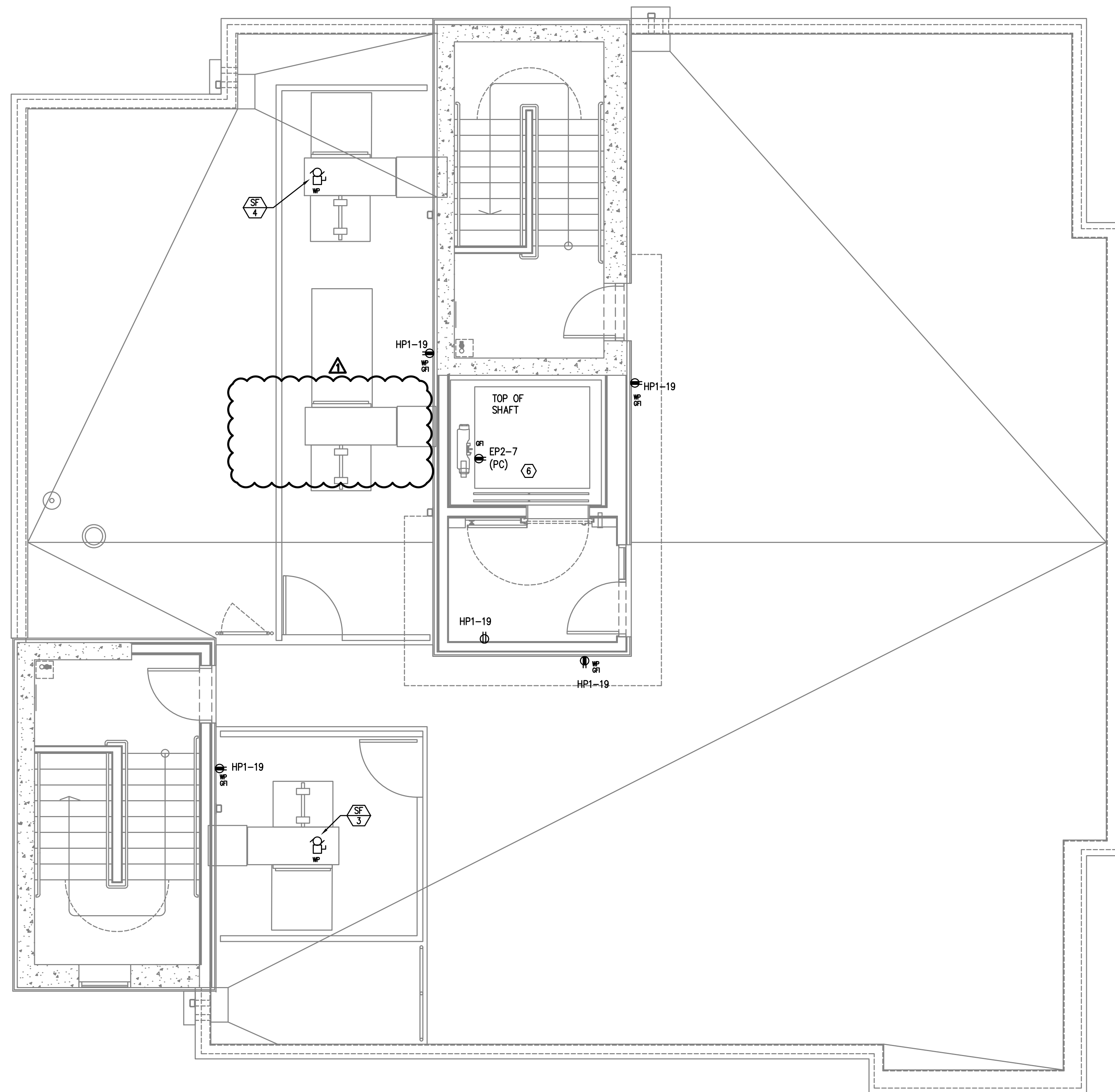

1 POWER PLAN - ROOF LEVEL
 E3.06 SCALE: 1/8" = 1'-0"

GENERAL POWER NOTES:

- A. ELECTRICAL DRAWINGS ARE DIAGRAMMATICAL AND MAY NOT ACCURATELY REFLECT ACTUAL CONSTRUCTION CONDITIONS. THE ELECTRICAL CONTRACTOR SHALL BE RESPONSIBLE FOR COORDINATING THE INSTALLATION OF ALL ELECTRICAL EQUIPMENT, WITH ALL TRADES PRIOR TO AND DURING CONSTRUCTION.
- B. WORK SHALL BE IN ACCORDANCE WITH ALL APPLICABLE LOCAL, STATE AND NATIONAL CODES.
- C. ELECTRICAL CONTRACTOR TO PROVIDE THERMOSTATS NOT SUPPLIED BY MECHANICAL CONTRACTOR, AS REQUIRED. CONSULT MECHANICAL PLANS FOR ADDITIONAL INFORMATION.
- D. ELECTRICAL CONTRACTOR SHALL PROVIDE INSTALLATION AND FINAL CONNECTION OF THERMOSTATS AS REQUIRED. CONSULT MECHANICAL CONTRACTOR FOR EXACT REQUIREMENTS PRIOR TO ROUGH IN.
- E. COORDINATE WITH DIVISION 23 FOR EXACT LOCATION AND POWER REQUIREMENTS OF ALL MECHANICAL EQUIPMENT PRIOR TO ROUGH IN. REFER TO SHEET E1.13 FOR MECHANICAL EQUIPMENT SCHEDULE.
- F. THE ELECTRICAL CONTRACTOR SHALL REFER TO THE ARCHITECTURAL DRAWINGS FOR ALL MOUNTING HEIGHTS AND FINISHES OF DEVICES AND FIXTURES.
- G. ELECTRICAL CONTRACTOR SHALL REFER TO THE "T" SERIES SHEETS AND PROVIDE ROUGH IN FOR THE LOW VOLTAGE SYSTEMS/FIRE ALARM INSTALLER.
- H. SERVICE ENTRANCE AND METERING EQUIPMENT SHOWN TO APPROXIMATE SCALE, BASED ON SIEMENS PRODUCTS. CONTRACTOR SHALL BE RESPONSIBLE FOR ENSURING THAT INSTALLED EQUIPMENT FITS THE SPACE PROVIDED AND THAT ALL REQUIRED WORKING CLEARANCES ARE PROVIDED.
- I. THE CLASS 'A' TRANSFORMER VAULT SHALL BE IN ACCORDANCE WITH NEC REQUIREMENTS AS WELL AS THOSE OF THE UTILITY PROVIDER. MAN-DOOR SHALL BE EQUIPPED WITH PANIC HARDWARE AND AN OUTWARD SWING.
- J. PROVIDE A KEY BOX AT THE TRANSFORMER ROOM DOOR PER THE UTILITY PROVIDER'S REQUIREMENTS, FOR 24/7 ACCESS.
- K. TENANT ELECTRICAL METERING SHALL BE SUB-METERED BY THE OWNER PER THE UTILITY PROVIDER'S REQUIREMENTS. SUB-METERING EQUIPMENT IS BASED ON SIEMENS SEM3 PRODUCTS. REFER TO SHEET E1.11 FOR ADDITIONAL INFORMATION.
- L. REFER TO 'E4' SERIES SHEETS FOR TYPICAL DWELLING UNIT POWER PLANS.
- M. PROVIDE ROUGH IN AND WIRING FOR ACCESS CONTROL. REFER TO "T" SERIES SHEETS FOR ADDITIONAL INFORMATION.
- N. LOW VOLTAGE/COMMUNICATIONS SYSTEM DEMARCATION BOARD(S). COORDINATE LOCATIONS AND ELECTRICAL POWER REQUIREMENTS WITH THE TELECOM PLANS ("T" SERIES SHEETS) AND LOW VOLTAGE SYSTEMS INSTALLERS. PROVIDE ROUGH IN AND/OR FINAL ELECTRICAL POWER CONNECTIONS & DEVICES. REFER PANEL 'HP2' SCHEDULE ON E1.12 FOR CIRCUITS.
- O. REFER TO SHEET E1.12 FOR TYPICAL DWELLING UNIT LOAD CENTER SCHEDULE FOR CIRCUITING INFORMATION.
- P. EACH UNIT LOAD CENTER TO BE FED VIA SUB-METERING SYSTEM. REFER TO ONE-LINE DIAGRAM ON SHEET E1.11 FOR CONDUCTOR SIZE AND CABLING.

KEYED POWER NOTES:

- 1. PROVIDE KEY BOX FOR PGE AT METER ROOM FOR 24/7 ACCESS.
- 2. GENERATOR EMERGENCY DISCONNECT.
- 3. LAUNDRY ROOM GFCI RECEPTACLES FOR WASHING MACHINES TO BE MOUNTED AT 42" A.F.F., OR UNLESS OTHERWISE DIRECTED BY THE ARCHITECT. LAUNDRY ROOM APPLIANCES CIRCUITED TO PANEL 'HP3'. REFER TO PANEL SCHEDULE ON SHEET E1.12.
- 4. 40A, DEDICATED 14-40R DRYER RECEPTACLE (TYPICAL). VERIFY EXACT POWER RATING REQUIRED FOR THE COMMERCIAL DRYERS PRIOR TO ORDERING. LAUNDRY ROOM APPLIANCES CIRCUITED TO PANEL 'HP3'. REFER TO PANEL SCHEDULE ON SHEET E1.12.
- 5. EXHAUST FAN IN THIS AREA TO BE TIED INTO THE LIGHTING CIRCUIT.
- 6. CONSULT ELEVATOR PROVIDER FOR EXACT POWER REQUIREMENTS AND PROVIDE ALL ELECTRICAL WORK AS DIRECTED. VERIFY EXACT LOCATION FOR ELEVATOR EQUIPMENT WITH ARCHITECT AND COORDINATE WITH ELEVATOR INSTALLER.
- 7. SMOKE DAMPER FOR VENTILATION LOUVER. COORDINATE WITH MECHANICAL EQUIPMENT INSTALLER AND CIRCUIT AS INDICATED.
- 8. PROVIDE POWER CONNECTION FOR IRRIGATION CONTROLS. COORDINATE WITH THE LANDSCAPER FOR EXACT REQUIREMENTS AND LOCATION PRIOR TO ROUGH IN.
- 9. CONSULT FIRE SPRINKLER SYSTEM PLAN SET AND COORDINATE EXACT LOCATION AND ELECTRICAL REQUIREMENTS FOR THE BUILDING FIRE PUMP.
- 10. REFER TO THE HOUSE PANEL 'HP1' PANEL SCHEDULE FOR CORRIDOR RECEPTACLE CIRCUITS ON FLOOR 2 THROUGH 11.
- 11. REFER TO PLUMBING PLAN SHEETS FOR ADDITIONAL INFORMATION ON THE PUMP SYSTEMS IN THIS SPACE. COORDINATE WITH INSTALLER AND PROVIDE ELECTRICAL CONNECTIONS AS REQUIRED. PROVIDE CIRCUITS FROM PANEL HP2. SEE PANEL SCHEDULES.
- 12. PROVIDE ONE 20A, 120V, 1P CIRCUIT FROM PANEL HP3 FOR DRYER BOOSTER FANS. COORDINATE WITH MECHANICAL EQUIPMENT INSTALLER FOR WIRING REQUIREMENTS PRIOR TO ROUGH IN.

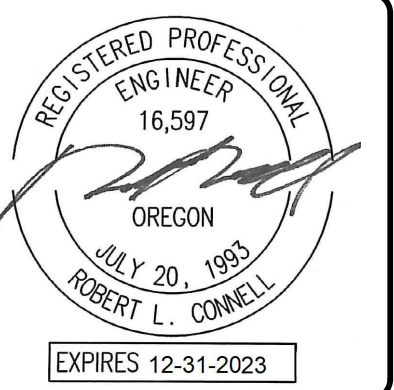

DATE: 04-08-2022	PERMIT RESUBMITTAL
PROJ NO: 10105	DATE: 04-14-2022
DRAWN BY: DMT	
CHKD BY: RLC	
DSGN BY: DMT	
ACAD FILE:	

SW PARK APARTMENTS
 RYSTADT
 2057 SW PARK AVE.
 PORTLAND, OREGON

POWER PLAN - ROOF LEVEL



Consulting Engineers
 2007 S.E. Ash St.
 Portland, OR 97214
 PHN: (503) 234-0548
 FAX: (503) 234-0877
 WWW.MFA-ENG.COM

SHEET
E3.06
 OF 4